THE WEATHER
FAIR

THE BISMARCK TRIBUNE

LAST EDITION

THIRTY-NINTH YEAR | BISMARCK, NORTH DAKOTA, THURSDAY, JAN. 27, 1921 | PRICE FIVE-CENTS

BLAKEMORE STANDS PAT ON RECORD

LEMKE'S THRUST AT THE HOUSE CAUSES DEBATE

Attorney-General Says Representatives Are Helping Railroads

HE TALKS ON FINANCES

Independents Object to Language Used by Lemke in Letter

Independents Resent Letter. Rep. Watt was to introduce late today a resolution that the letter of Mr. Lemke to the House be expunged from the permanent journal. His resolution was to set forth that there were sufficient funds in the hands of Governor Frazier and under the control of the emergency commission to defray all extra expenses of the attorney general's office. Independents claim that there is available in all funds for special attorney hire some $40,000.

A caustic letter by William Lemke, Attorney General, will appear in the house of representatives journal today.

It was ordered in the journal after a short word battle on the floor of the house, yesterday afternoon, the vote being 66 for to 46 against, with several not voting.

Mr. Lemke's communication was read at the request of Representative Walter Maddock. Mr. Lemke, in the communication, asked the house for action looking to the appropriation of $12,000 for his office to be available until July 1, when the new biennial appropriation becomes effective.

Speaks of Litigation

The Attorney General said that it was necessary to have aid in representing the state in the bond and stock case of the United States district court, the Minnesota-North Dakota flood case in the United States supreme court, the railroad rate case, the grain grading case in the United States circuit court of appeals.

The communication said that when Langer turned over the office there appeared a balance of $7,805.60 to run the office until July 1. Since that time bills amounting to $4,025.42 have been presented, that the printing of Langer's report will bring down the total left and that some bills probably are unpaid, making the amount available for the office for six months only about $3,718.18.

Language Brings Reply

The language used aroused the ire of some independent representatives, who objected to such language going in the journal.

Mr. Lemke, at one place said, "Gentlemen, either purposely and with the intention to cause the state of North Dakota to suffer the losses which will result from defeat in the litigation I have mentioned or through ignorance, you have failed to provide the funds with which a defense may be made in such suits," and again he said "If you persist in your intention you cannot deny that you knowingly and deliberately served the causes of the great railroad interests and of those who would practice unfair methods in grain handling and of the financial enemies of your state, by hobbling and hampering your Attorney General * * * *."

"Take what action you will, I have done my part," he said in his letter as a parting thrust at the house.

Representative Olson objected to what he called political propaganda in the letter. Representative Maddock, of Benson, spoke hardly toward the railroads and talked a little bit about a rotund gentleman he said was lobbying for the railroads at this session. He got a little applause from the gallery and Speaker Twitchell threatened to clear the place.

Speaker's views

In voting "no" Speaker Twitchell declared that he did not object to an appropriation for Mr. Lemke's office, but did object to the tenor of his

(Continued on Page 5)

GOOD ROADS TO BE TOPIC FOR FORUM DINNER

Commercial Club of Bismarck to Hear Speakers Friday Noon

"Good Roads" will be the topic of the Commercial club open forum luncheon Friday at 12:30 p. m. at the McKenzie.

Speakers of the day will include Will Holbein, secretary of the North Dakota Good Roads association; J. E Kauffuss, assistant state engineer; S. W. Corwin, Burleigh county director for the National Parks Highways; Senator Micklethum, chairman of the highways committe of the senate, and Senator McGauvern, chairman of the highways committee of the house.

Cards have been mailed to all members of the Commercial club.

The speakers will discuss the subject of highways from all angles Interesting information as to means and methods being used to further good highways in other states will be given.

PUBLIC SMOKER IS OBJECT OF McLARTY'S BILL

He who smokes in dining rooms and cafes and railroad trains is the object of a bill introduced in the house by Representative McLarty.

It makes it unlawful "for any person within the state to use tobacco in cigars, cigarettes, pipes or in any other form in the dining room of any hotel, or in any cafe, or in any street car, or railway coach, except in rooms, coaches and compartments specially provided for that purpose," or for any proprietor to permit same.

Penalty is $10 to $50 fine and not more than 30 days in jail. It was referred to the committee on state affairs.

ALLIES CAN'T AGREE ON TERMS FOR GERMANY

British Differ With French on Separations Settlement

FRANCE STANDS FIRM

Wants Commission Empowered to Fix Indemnity for Teutons

Paris, Jan. 27.—The British delegation, it was understood this morning, attending the sessions of the supreme allied council consider it impossible to accord with the French viewpoint regarding reparations.

The morning sitting of the council was cancelled in order that David Lloyd-George might have an opportunity to talk privately regarding the French position, as set forth by the French minister of finance yesterday.

Stands Firm

France was understood to stand firmly on the provisions of the peace treaty leaving the whole matter of German indemnity in the hands of the allied reparations committee. England favors the payment of a fixed sum yearly. Belgium, it is understood, supports the British view.

Recommendations of the allied military experts relative to the disbanding of the German troops were to be considered late today by the conference.

Wants Penalty

Marshal Foch was reported to have added to the recommendations a demand for the fixing of the penalty in case Germany should not comply with the allied terms. It was believed that the report of the experts would overcome objections encountered when the subject was discussed at the open session of the supreme council Monday.

BISMARCK MEN HEAVY WINNERS AT FARGO SHOW

Four Capital City Men Walk Over With Big String of Ribbons

Frank Milhollan and John G. Schneider of Bismarck, were heavy winners at the twenty-seventh annual show of the state poultry association held at Fargo, Jan. 17 to 21.

Other big winners were Peter Werlen and John Pelkey. Judge Roberts of Fort Atkinson, Wis., placed the ribbons.

Werlen wins

In the White Leghorn, single comb, class, Peter Werlen won first and second on cock and first and second on hen.

In the class for best exhibit Mediterranean class, John Pelkey got the third prize on cockerel.

In Barred Plymouth Rocks, standard mating, Frank Milhollan won first on cock, first on hen, and John Schneider, fourth on cock, second and third on hen, first and third on cockerel, and third on pullet.

Capture firsts

In Barred Plymouth Rocks, light mating, Mr. Schneider won first on cock and Mr. Milhollan first and second on cockerel.

In Barred Plymouth Rocks, dark mating, Mr. Schneider won first on hen.

In Barred Plymouth Rock specials, the Bismarck fanciers again scored heavily. Mr. Milhollan got the purple for best colored female, best exhibition cock, best exhibition hen, best exhibition pullet, and best light cockerel. Mr. Schneider made the same record on best colored male, best exhibition cockerel, best light cock and best dark hen.

DEMPSEY TO MEET FIGHTER

Portland, Jan. 27—Frank Watkins, chairman of the Portland boxing commission, announced today that an agreement had been reached whereby Jack Dempsey, champion heavyweight fighter, would defend his title in Portland next April against the best man who could be obtained to meet him.

CHAMPION BACHELOR "DADDY" SHOWS YOU HOW TO RAISE LARGE FAMILY

ADMIRAL NEWTON A. McCULLY

WHY DREAD BIG FAMILY?

It takes a bachelor of 53 to solve the problem of raising a big brood of youngsters. With ease—much more easily than raising a small family! How? By system! Rear Admiral McCully has put his seven adopted Russian children on a schedule. A time for work, a time for study, a time for play, and a special job and responsibility for each. Works great. Try the admiral's system.

(N. E. A. Staff Special.)

Washington, Jan. 27.—"Tell this to any bachelor—or any selfish childless couple: there's nothing like a house full of children to make life really worth while."

The authority—America's champion bachelor daddy, Rear Admiral Newton A. McCully, U. S. N. He is the old seadog who has adopted seven Russian children and is bringing them up according to some novel notions.

One of these notions is that it's easier to rear a large family than a small one!

How?

By system.

"You know," says the admiral, "if I'd adopted only one or two I'd have had to have a nurse or maid with them all the time. But with seven they amuse themselves, look after themselves, play together, and aren't a bit of trouble."

How It Happened.

"How'd you ever come to adopt such a family?" the admiral was asked in his fine old house at 1821 I street. It's a cheery place, big windows, bright rugs, no pipe racks or cellarets but toy locomotives and doll carriages.

"I've always loved children," answered this bachelor seadog-diplomat, who brought the youngsters with him when he recently returned from serving as Uncle Sam's naval representative with the Russian commission at Sebastopol.

"I love the Russian people. [illegible] and in the navy I've managed to save some money. So I decided to spend some of it this way. I'd rather planned to adopt five, but when I was leaving I just had to take seven."

The Bachelor's System.

Admiral McCully's house is as busy a beehive as is a battleship, but everything is just as ship-shape.

He has put the navy system in the house.

"Each of the seven has his or her job," says the admiral, "and each one is proud of doing it well." Then he enumerated them:

Touitchka, 3, plays all day.

Feodor, 4, and Nitrotchka, 5, are assistant maids, they answer the door bell put the toys away after games are over, and help keep things tidy.

Anastasia, 10 is assistant nurse.

Nina, 10½, is assistant to the admiral's niece, who gives the children an hour's instruction in English every afternoon.

Lindmila, 11 is assistant cook.

Nicolai, 12, is furnace and general utility man.

Certain hours for work, certain hours for study, certain hours for play.

The Hardest Part.

The hardest part of the admiral's job is this

"I must go to sea again. I'm just on leave now, and must report for duty Feb 1. But in the meantime I'm getting everything fixed so that all will be well in my absence.

Little Feodor and Nitrotchka romped in to call the admiral to dinner.

"But now," he laughed, rising, "I'll always have a real home to come to when I make the home port."

LOBBY FILLED WHEN DRY BILL GIVEN READING

Representatives in Seats, However, When Vote Is Taken; Bill Passes

LEGION BILL IS PASSED

There was a reminder of old days in the house of representatives yesterday afternoon, when the Volstead companion bill was up.

By the time the bill was read and was ready for a vote there were many vacant seats over the entire house. Rep. Del Patterson moved for a call of the house, but a suggestion that the members in the lobbies be notified prevailed, and nearly all were in their seats when the roll was called.

The bill designed to bring the bill in conformity with the eighteenth amendment and the Volstead act was amended slightly and carries heavy penalties against liquor violators. The vote was 100 for to 11 against with 2 absent. Those voting against were Representatives Kamrath, Kelly, Kopp, Nagel, Nathan, Olsgard, Preszler, Slominski, Strain, Yeater, Elmer, with Brady and McDowell not present.

As Ness Sees It.

Representative Ness said he would vote for the bill although he thought watermelons should be included as scientists have told him that watermelons contained more than one-half of one per cent "kick" and that when they stand they have a harder "kick," but he would vote for the bill anyway.

Some members who opposed the bill favor prohibition but thought the bill opened the way for too drastic action by enforcement officers against persons who might have liquor in their homes. The bill has the emergency clause.

American Legion Day.

The day might have been called American Legion day in the house. A concurrent resolution memorializing Congress to pass a bonus bill on the Legion four-fold plan was adopted. The house passed by a vote of 109 to 2 the bill making Armistice Day, Nov. 11, a legal holiday. A bill was introduced, bearing the names of several representatives who are members of the Legion, providing for an increase in the state bonus levy to one mill, and providing a straight $25 a-month-in-service bonus without restrictions. The Legion men hope to see all bonus claims paid by 1924

After Representative Bauer's bill permitting county commissioners to appoint county brand inspectors had been debated and at length it was referred back to committee because of minor objections. Representatives from western counties, who declared that cattle rustling was being carried out on a large scale, were particularly strong for it.

SEES BETTER CONDITIONS NOW

London, Jan. 27.—The Secretary of the British embassy at Berlin in a report on the German industrial and economic situation for the last two years declares improvement is seen in all departments, private and state, except in matters of state finance.

PLANS TOUR OF NORWAY SWEDEN FOR IMMIGRANTS

Dr. J. H. Worst Tells of Plans to Induce Scandinavians to Come Here

TO SHOW THEM MOVIES

There is a strong probability of large Scandinavian immigration into North Dakota, in the opinion of Dr. J. H. Worst, of the immigration department.

"It is reported that about 25,000 Scandinavians, men and women, may be expected in the northwest this year and it is the intention of the Department of Immigration to do everything in its power to induce this splendid class of immigrants to come to this state," says Dr. Worst. "We are planning to have a representative of the department make a tour of Norway and Sweden, equipped with motion pictures and plentifully supplied with bulletins and other material which will inform the peoples of those countries about present conditions in North Dakota.

Good People.

"North Dakota people are well acquainted with the kind of immigrants who may be expected to come from the Scandinavian Peninsula. We know that they are generally familiar with agriculture and that they make excellent farm laborers and high grade thrifty farmers. We are informed that many of those who have come from the Scandinavian countries will bring some capital with them, but whether they have money or whether they come with bare hands they are needed and will be welcomed. North Dakota could use thousands of real workers such as these, both men and women, upon our farms and in our towns, and we know that when they come they will be an immediate asset to the community in which they settle and to the state.

"The department will keep these propospective Scandinavian immigrants informed as to the opportunities here and lay especial stress upon the fact that any young man who is willing to work and save his money will find plenty of opportunity to make sufficient money so that in a short time he can make a payment down on a farm of his own and soon become a landed proprietor himself.

"Norway and Sweden have already done a great deal toward the up-building of North Dakota by furnishing thousands upon thousands of sturdy, thrifty, intelligent and progressive people, all of whom have become prosperous and dependable citizens. On that account this state holds out unusual inducement to the prospective emmigrant in Norway or Sweden. We can show them that they will find an environment that will be congenial, not only from the fact that we have a climate and living conditions much similar to the healthy, invigorating conditions of the Scandinavian Peninsula, but also from the fact that here they will be among people of their own kind.

Frazier Here

R. W. Frazier, clerk of court of Divide county, is in Bismarck on business matters.

DEVELOPMENTS FOLLOW FAST UPON PRESENTATION OF AUDIT; REPORT PLEASES F. W. CATHRO

"Will Not Resign Under Fire," is Statement Made by the Head of the Home Builders Association. Protests That He Saved People Money on Houses. Resignation of McGovern Rumored But Denied by Industrial Commission. House Hearing Probably Next Week.

Robert B. Blakemore, manager of the North Dakota Home Builders association, will not resign under fire.

"I am going to stay here and prove myself right," said Mr. Blakemore. "I know nothing about this talk of my being relieved as manager except what I have heard from friends who read such stories in newspapers. I know we are building houses cheaper for people than they can build them.

"I have done my work conscientiously and to the best of my ability. That is all any man can do."

Mr. Blakemore mentioned a way in which he said he had saved the state money, in talking to a representative of The Tribune, but said that he was not seeking personal publicity and desired nothing be said of it.

RESIGNATIONS RUMORED

This, and a statement by a leading Nonpartisan to the effect that Blakemore and J. H. McGovern, manager of the Mill and Elevator association, were expected to tender their resignations soon, were the outstanding developments of the day in the developments of the audit report of Bishop, Brissman and company on the state industries.

An inquiry from the secretary of the Industrial Commission yesterday on report that Blakemore and McGovern would resign was met with the statement that "the Industrial Commission has taken no such action."

The Nonpartisans who are willing to say that McGovern and Blakemore are expected to resign understand that the Drake mill has lost considerable money through failure to hedge properly in wheat purchases. The report of Bishop, Brissman and company shows that, a part of the time at least, the mill had resorted to the practice of hedging through the Equity Co-operative Exchange company, of St. Paul. The Nonpartisans who give this information point out, however, reports that privately-owned mills have suffered heavy losses during the fluctuations in the price of wheat. They assert that the mill has recovered its losses.

It is reported that Mr. McGovern will continue as deputy grain inspector.

Blakemore's Statement

Speaking of the work of the Home Builders association Mr. Blakemore said:

"We were thrown into active operations very quickly last spring. The first intimation that we had that sufficient funds would be available was in May. We had to get an organization together. It is not remarkable that we didn't understand just exactly what we were to do in each phase. We made our plans and went to work building houses. We met with more or less success, as do all organizations. We are developing, we are cutting out unnecessary duplication. We can't say that we are 100 per cent efficient. We are building houses for people cheaper than they can build them."

Mr. Blakemore declared that the report of the auditors that there were no supporting vouchers for $57,000 of payments was untrue. He said that they were in the office, but because they were not pinned together when he was there. He was too lazy, Blakemore said, while he added that the two other accountants were gentlemen.

Install System.

Mr. Blakemore said the Equitable Audit company was engaged in the summer to install the system necessary for the office and that the men got there as quickly as they could. They are still working in the office.

F. W. Cathro, director general of the Bank of North Dakota, when asked how he viewed the audit report, said that he had not made an analysis of it but that he had in his office a copy of the summary.

Mr. Cathro pointed out that the accountants had spoken of but two deficiencies in the record, except for minor charges made as they made the examination. One of these was an item of about $13,000 for stationery, supplies, etc., which Mr. Cathro said, the auditors reported should have been carried as an asset. In not carrying it as an asset, he said, the bank had simply reduced the showing it could make on profits that much. It was merely a question of bookkeeping as to the time it should be changed from assets to expense, he said.

Outside Deposits.

Regarding the several hundred thousand dollars in closed banks he said that some persons might censure them for having this money there, but that they were banks that the Bank of North Dakota was to aid, and that they were in good shape until the drop in prices. The bank probably would have been severely censured if it had deserted such institution, he said, and pointed to the law guaranteeing bank deposits.

Referring to money deposited outside the state he said that perhaps the amount should have been larger, as it would have been available in the present situation, but that there had been criticism of having any money deposited outside the state.

Record of Deposits.

He pointed to a record of deposits outside the state, pointing out that the deposits outside the state increased and decreased as the amount of deposits in the bank increased or decreased. The record showed that the highest amount deposited outside the state was something over $10,000,000 and that it was down to about $1,000,000 recently.

It was not possible to reach anyone in the city today to speak for the mill

(Continued on Page 3.)

SIDESTEPS ALL SOCIAL AFFAIRS IN HIS HONOR

President Harding Insists on Rest at Palm Beach

West Palm Beach, Jan. 27.—Sidestepping many public and social functions proposed for him at this fashionable resort, President Harding today confined his short visit here to a private luncheon and a game of golf.

He stuck absolutely to his plans to get a complete rest before his cruise down the coast. He turned down an invitation for a formal welcome and made his plans to keep out of sight as much as possible.

Despite the fact that the hour of his arrival was kept confidential, a large gallery gathered at the links to watch his golf match and another crowd lingered from early morning about the pier.

Leaving here late this afternoon the Victoria was expected to tie up a short distance to the south and to proceed late tonight to Miami with the president.

WHEAT AGAIN SHOWS DECLINE

Chicago, Jan. 27.—Unsettled political and economic conditions in Europe led today to sharp declines on the grain exchange for prices on wheat. Official quotations varied from one to one and a quarter cents lower when the market opened and was followed by a setback.

Attack Negro

Osceola, Ark., Jan 27.—A mob today attacked a negro charged with the murder of a plantation owner and his daughter.

NewspaperARCHIVE®
NewspaperARCHIVE®

CAST SELECTED FOR PRODUCTION OF LEGION PLAY

Well Balanced, Says Director, Who Predicts Fine Success

TO BE GIVEN ON FEB. 8

The cast is picked for "Are You a Mason?"

The American Legion play to be given at the Auditorium on Tuesday, Feb. 8, includes many well known young people of Bismarck. Nearly all have had experience in dramatic work.

Director Dodge has picked the cast with care. He has directed the production of the play several times and he believes he had a well-balanced cast that will present an entertainment well worth while.

The comedy is said to be one of the most popular and really funny shows open to amateur production.

The girls in the cast are:

Berglot Caspary, Margaret McDonald, Isabelle Cochrane, Mae I. Bope, J. J. Olive Sellset, Jessie Shafer, Hazel Pierce, and Eleanor Lamb.

The men in the cast are: W. C. Paulson, R. Sherman Wright, G. H. Russ, Jr., M. B. Gilman, Roy Inseth, with A. A. Jones taking the part of policeman and Sanford Dodge, director, also taking a part.

A good orchestra, under the direction of E. W. Buchanan, will be in attendance. There also will be between the act entertainments, including a feature by Lillian Paulson.

Members of Lloyd Spetz Post No. 1, who are giving the production, hope to make it a real event of the winter season.

COX REPORTS WILSON BETTER IN HEALTH

Declares He Looks More Robust and That There Is a "Very Marked Change"

Washington, Jan. 26.—There has been a "very marked change" for the better in President Wilson's condition since last summer, former Governor James M. Cox, of Ohio, declared today after a 40-minute visit with the President at the White House. The executive, Mr. Cox said, was "heavier and more robust in every way" than he was last summer when he called after he had been nominated as the Democratic presidential candidate.

Describing his visit as merely a "friendly" call, Mr. Cox refused to go into details. He did say, however, that his projected trip to Europe in June was talked about and added that he would not take any "messages" to Europe for the President.

Mr. Cox disclaimed any purpose in his call to talk politics and jokingly remarked that he had gone to the White House to tell the President that he had decided "not to move in."

FATE OF STATE CEMENT PLANT UP TO GOVERNOR

Pierre, S. D., Jan. 26.—The fate of the proposed state owned cement plant, to be located at Rapid City today rests with Governor W. H. McMaster. The bill, originating in the senate, through the efforts of the South Dakota cement commission and the committee on cement products featured yesterday's session of the lower house and passed unanimously.

Gambling Rules

I have prepared a beautiful folder descriptive of the Montana Oil Fields. This folder contains beautiful pictures of the field as well as a full page reproduction of the excellent Christmas edition of the Lewistown Democrat News, a fund of authentic information. I have named this folder "Gambling Rules."

COPIES ABSOLUTELY FREE

Send me your name and address plainly written on a post card and I will mail you a copy of the above folder together with a free subscription to the OIL FIELDS BULLETIN, published weekly, which gives the up-to-the-minute news of the oil fields, shows the location of all producing and drilling wells and states concisely the facts about the field. If you wish copies of "Gambling Rules," and the Oil Fields BULLETIN mailed to friends any place in the United States or Canada, make up a plainly written list and send it in. SEND NO MONEY OR POSTAGE STAMPS AS THIS SERVICE IS FREE.

R. I. BARTON,
Publisher of
'The Truth About Oil'
205 Bank Electric Bldg.,
Lewistown, Mont.

A DRASTIC WIND-UP

A Clearance Sale of Bergeson's Clothes That Beats All Records for Price Reductions

$80 Suits and Coats	$70 Suits and Coats	$60 Suits and Coats	$40 Suits and Coats
$40	$35	$30	$20

WE'VE TAKEN ALL OUR LINES THAT HAVE BEEN BROKEN INTO BY THE SEASON'S SELLING AND PRICED THEM AT ½ OF THE ORIGINAL PRICE. WE'RE TAKING A BIG LOSS; WE'RE WILLING TO DO IT TO CLEAR OUR STOCKS.

The Clothes are Standard and Guaranteed, the values are unusual and without equal

Pajamas 1-2

Men's and boys' outing flannel pajamas, silk trimmed.

$5.00 pajamas	$2.50
$4.00 pajamas	$2.00
$3.00 pajamas	$1.50
$2.00 pajamas	$1.00

White Shirts 1-2

Manhattan and Metric White Shirts

$5.00 shirts	$2.50
$4.00 shirts	$2.00
$2.50 shirts	$1.25

MEN'S TROUSERS

$18 trousers ..... $12 $9 trousers $6

Sweaters 1-2

Pullover, shawl collar, combination colors

$15 sweaters	$7.50
$12 sweaters	$6.00
$10 sweaters	$5.00

NO APPROVALS. TERMS CASH.

S. E. BERGESON & SON

Representative Wickre, of Day county, sponsored the bill upon its final passage. He addressed the members on the feasibility of the plant, what it would mean as a big saving to the state, and its effect upon the state from the standpoint of development. He pointed out the reason for selecting Rapid City as the most logical of the several points under consideration by the committee, appointed by former Governor Norbeck, and urged the adoption of the bill as it came from the senate. Wall of Butte argued at length on the benefits to be derived from the plant.

Representative Swanson of Brown, although declaring himself in favor of a state owned cement plant questioned the advisability of appropriating two million dollars at this time for the purpose, in view of the fact that requests for school appropriations had been slashed to the minimum. He also questioned whether the plant could be made to operate and produce a first grade of cement at as low a cost as advocates of the measure claimed. He cited the state owned coal mine which he said had advertised and taken orders for coal at $3.50 a ton but had thus far shipped only a few cars. However when the measure was put to a vote he registered as among those in favor of it.

WOULD HELP JOBLESS BY ROAD WORK

London, Jan. 26.—The proposal by the government to alleviate unemployment by big roadmaking and house building schemes and other work of public utility is called inadequate by the leaders of the unemployed.

Official returns give the number of registered workless in the United Kingdom on December 10 as 591,074, an increase of 70,721 during the preceding fortnight. London alone accounts for 141,533 and the proportion of men to women out of work is roughly as 3 to 1.

Labor leaders say these figures are incomplete. They declare that at least 250,000 other manual workers and as many clerical workers are out of jobs, though not on the government books. These would bring up the workless army to well over 1,000,000 and, counting their dependents, a grand total is arrived at of close upon 4,500,000 sufferers from lack of work in one way or another.

Clamor for reopening trade with Russia is growing and the chairman of the London Unemployed Council has told The Associated Press representative that by acting in concert with all other labor organizations, they were confident of being able to force the government's hands.

"If an American business man is able to get $3,000,000,000 worth of contracts out of Russia, that means that there is another $3,000,000,000 worth waiting there for British trade," he said.

Meanwhile, public charity has been deeply stirred by reports made by social workers on many cases of genuine distress, with the result that gifts, both in money and kind, have been pouring into the different local unemployed centers. The danger of food riots which threatened some weeks ago, has apparently to a large extent vanished.

FARM HOUSE ONLY EIGHTH AS FAR FROM CITY

Automobile Paved Roads Have Made Difference—Dangers Increase

Chicago, Jan. 26.—Every farmer's house and every cross-roads general store and postoffice in the state is today only about one-eighth as far from the great city as it was twenty or twenty-five years ago, says the Journal of Criminal Law and Criminalogy. That is, the rural postoffice that so long ago was forty miles from Chicago or Springfield is now only five miles from the same city. The Journal continues: "We are measuring distance in this case by the time required in traveling today as compared with a quarter of a century ago, and less. A distance covered in four hours by old Dobbin in that day can now be done in a half hour or less.

"The automobile and paved roads have made the difference. It brings the dangers of the city to the very door of the remote farmer. The highway man can dash out to the country, practice his profession there and lose himself again in his city stronghold as conveniently as a raider can run out of a friendly harbor into the unprotected sea to pick up a fishing smack. All the metropolitan police may chase him out of their respective jurisdictions and keep him out. Then he is in clover because we have no state police for rural districts. Such a force is eight times as needful now as it was a quarter of a century ago and our legislators should study the situation with a view to supplying the need.

MILLS REACH LOWEST FIGURE IN PRODUCTION

Only Forty-two Percent of Normal—To Increase from Now on

Minneapolis, Minn., Jan. 26.—Gradually decreasing each successive week for the last two months, production of flour at the mills here reached its lowest ebb during the week ending Saturday, January 8. According to officials of the large flouring concerns here, however, production will increase from now on and a more optimistic view is held by them.

Although members of the mills estimated that production at their separate places was about on par with that of a month ago, figures compiled by the Northwestern Miller, official milling trade journal, show that for the week ending January 8, production was but 42 per cent of normal, as compared with 71 per cent of normal for the seven day period ending November 27.

Production figures and the percentage of normal, as compiled by the Northwestern Miller, follows:

for the weeks ending:

January 8, 231,965 barrels or 42 per cent. January 1, 236,380 barrels or 43 per cent. December 25, 248,690 barrels or 46 per cent. December 18, 279,480 barrels or 51 per cent. December 11, 296,545 barrels or 54 per cent. December 4, 336,635 barrels or 62 per cent. November 27, 390,830 barrels or 71 per cent.

These figures are based on a normal production basis of 546,000 barrels a week for all flour mills in Minneapolis.

Piles

CURED In 6 to 14 Days

All druggists are authorized to refund the money if PAZO OINTMENT fails to Cure any case of ITCHING, BLIND, BLEEDING or PROTRUDING PILES. Cures ordinary cases in 6 days, the worst cases in 14 days.

PAZO OINTMENT instantly Relieves ITCHING PILES and you can get restful sleep after the first application.

It is guaranteed by Paris Medicine Co., St. Louis, Mo., Manufacturers of the world-famous Grove's Laxative Bromo Quinine tablets.

E. W. Grove

This signature is on every box of PAZO OINTMENT. 60c.

MY OAKLAND SEDAN

For Sale Cheap. Guaranteed to be in perfect mechanical order.

AL. ROSEN

Sell your cream and poultry to our agent, or ship direct to Northern Produce Co., Bismarck. Write us for prices on cream and poultry.—Northern Produce Co.

LAME PEOPLE, ATTENTION.

C. E. Newcomer, Orthopedic Appliance Specialist with the Chicago Orthopedic Appliance Co., manufacturers of deformitory braces, extension shoes, artificial limbs, elastic stockings, abdominal supporters, arch supports, trusses, etc., will be at the G. P. hotel Thursday and Friday of Jan. 27 and 28.

The arch was considered the sign for breaking a spell, or the charm of a witch or evil spirit.

Our Success Depends on Public Confidence

The success of this company depends on our operating along lines that meet with the approval of the public.

We aim to sell our service at the lowest rates at which it can be produced and yet obtain sufficient money to pay good wages to our employees, a reasonable return to our investors, and keep our equipment in good condition.

We strive for full publicity regarding our business. We believe the people have a right to know what we are doing and why we are doing it; to know how much money we take in and how we spend it.

Our accounts are kept according to the best known methods, so the people at any time may know, through their governing bodies, how we are conducting our business.

North Dakota Independent Telephone Co.

NewspaperARCHIVE® NewspaperARCHIVE®

HOME BUILDERS FACES A FIGHT FOR ITS LIFE

Legislature, Asked to Make Report, to Scan Audits Statement Closely

WHAT A DIGEST REVEALS

One of Criticisms Is That No Cost System Was Maintained

The Home Builders association must fight for its continuance.

This was evident today from remarks of legislators, following the publication of the report of Bishop-Brissman and company on the state industries. The audit report was more severe with regard to the Home Builders association than to any other industry. An appropriation of $100,000 is provided for administrative expense of the Home Builders association in the appropriation bill now pending in the state.

Although it is difficult to ascertain costs under the balance sheet of the Home Builders, one Independent who has examined the report says that an analysis shows that the overhead cost of the fifty houses built is about $800 for each house.

A further examination of the tabulations accompanying the report on the Home Builders association reveals a statement as follows:

Portion appn. in Bank of North Dakota	$ 84,200.55
Loans Bank of N. D.	227,000.00
Home buying acc'ts rec'v'd.	51,281.06
Contract payments	1,146.00
Ins., refunds, etc.	22.39
Sundry receipts not deposited including 2 cert. dep.	2,022.00
Total	$365,946.56
Bank overdraft	$ 10,752.52

Disbursements.

Cons material	$165,919.11
Basement work	7,457.66
Wiring, heating, plumbing.	25,639.98
Lathing and plaster	4,579.71
Painting, etc.	1,778.37
Misc. cons. accounts	4,111.77
Freight	23,397.92
Labor payrolls	52,090.41
Teaming and dray	6,320.97
Miscellaneous—distribution undetermined	14,618.21
Plans, specifications, etc.	2,002.45
Real estate purchased	36,017.11
General expense, salaries	9,130.16
Sundry expense items	18,423.48
Cash on hand	6.22
Total	$376,699.08

The Inventory.

There are many things which the investigating committee of the house of representatives will seek explanations, which do not appear in the report. The report said that an audit of material on hand was made under the direction of C. R. Koskzky, showing material amounting to $80,000. As the total amount paid out for construction material appears to have been about $175,000, it appears on the face that huge purchases of materials, far beyond the needs or means of the association to use during the winter were made. These purchases must have been made at the peak of prices, and sharp losses would be sustained if this were true.

The board says an inventory was taken at Hazen. No houses have been built there and there is no explanation. The investigating committee will seek to learn if reports to the effect that the material was sent to Hazen after the cyclone last summer and allowed to lay out in the open, where much of it was stolen, are true.

The inventory is not attached but it is understood that it has been turned over to the committee. The committee probably will seek to verify a report that hundreds of dollars worth of plaster is spoiling in Bismarck because of inadequate storage.

An interesting point was raised in the audit report with respect to ownership of the houses built by the association. The title remains in the state under the contract providing payment on the amortization.

Who Pays Improvements.

"If the title remains in the state it would seem that these properties would be exempt from taxation until reconveyed by the state," the report says.

The question was raised here in Bismarck as to whether the state would have to pay for street and sidewalk improvements, etc.

The audit report says the accountants also were unable to find any contract record with individual home buyers showing the amount of original contracts, terms thereof, payments due and as made and whether fully paid or delinquent.

Not only had no contracts been delivered but the accountants said they could not make any report as to what the expenditures really were "owing to the fact that no cost system had been maintained."

No written receipts were issued for cash payments prior to December, 1919. There are accountants now at work in the Home Builders association arranging the books.

No Supporting Vouchers.

Perhaps one of the most serious criticisms of the accountants was that supporting vouchers could not be found for check payments amounting to $57,985.72. Among these were payments apparently for rent, advertising, expenses, salary, etc. One of them was to the Equitable Audit company for $915.05 and another to the P. Howe Lumber company for $1,000.

There is considerable in the report of interest to Bismarck people. The following Bismarck persons have houses in Project No. 1, of which J. B. Adams is secretary-treasurer; Mr. Adams, J. J. Osterhous E. E. Rimbach A. R. Mossbrucker, C. O. Fossum, A. A Svendgaard, F. J. Grady, A. A. Jones, J. E. Holleneck, J. N. Hagan, F. H. Adams, E. H. Light, A. H. Lerum J. E. Payne, A. L. Sandin, J. A. Graham, Paul Willman, F. Holmboe, T. Taylor.

Bismarck Project No. 2, secretary-treasurer; A. J. Arnot, O Lundquist, C. B. Rose, Dr. F. R. Lipp, Wm. Kershaw, P. R. Fields, Miss Martin, G. E. Wallace, O. S. Jacobson.

The following projects were undertaken by the association:—Bismarck 28 houses; Fargo, 26 houses; Mandan 7 houses; Underwood, 2.

Bismarck People.

Bismarck people who had paid deposits on homes, which they may get back if a home is not built, include:

Ruth J. Baker, J. B. Adams, A. J. Ostrander, Ed Lundeen, Jas. B. Young, F. J. Ouijen, Wm. Weisenborn, W. S Stratton, Clarence Larson, Frank Mihollan A. C. Seeley R. B. Blakemore, E. B. Gorman, E. E. Rimbach, Geo. Kettner, J. J. Osterhous, A. P. Aune, A. A. Jones, C S. Fossum, B. C. Okert, A. L. Sandin, J A. Graham, J. M. Taylor, Mattie E. Payne, Oliver Lundquist, Chas. B. Rosen, A. J. Arnot, Robert Dutton, Paul Williams, Jennie T. Homboe, J. Halpin, F. A. Ernisse, F. H Adams, J. B. Hollenbeck, William Kershaw, Geo. R. Lipp, Lenora Millander, G. E. Wallace, F. M. Roberts.

Some of these people have houses under construction. Some have not ben started. The deposit is simply made with the application. The applicants may get their deposit back if they elect not to build

Among others who had made deposits was Walter T. Mills, Jr., of Berkley, California.

week in the Burleigh county court house. They will summon witnesses and go to the bottom of the whole matter, they say.

No Plans Yet.

The senate committee has not made any definite plans as to its program.

A member of the committee said today that as far as the state bank was concerned there was little in controversy and that the Nonapartisan members of the committee were satisfied with that report, with possibly a few minor exceptions, as far as the figures were concerned but took strenuous exception to the criticisms made of the management and the law.

May Wait.

It is possible that the senate committe will not consider the home builders and the Drake mill reports until the audit of the Industrial Commission will be presented to the legislature on or about February 1.

Asks Aid.

The report made yesterday to the senate by the committee was as follows:

"That the report as filed is very voluminous and incomplete as to the Drake mill and elevator, the Homebuilding association, the Workmen's Compensation Bureau, and that the only industry that has a complete report made of operations is the Bank of North Dakota; and that the commitee has not had sufficient time to act, investigate nor report.

Want More Time.

"We are asking for more time so that a permanent committee of five can be appointed to co-operate with the auditing board to investigate this report, and its contents, and report its findings to the senate as a committe of the whole; and that the senate can then examine any witness or official the members may deem advisable, and

"That this committee have authority to hire such attorneys and accountants as necessary to get out a thorough unbiased and correct report at the least possible expense to the taxpayers of the state."

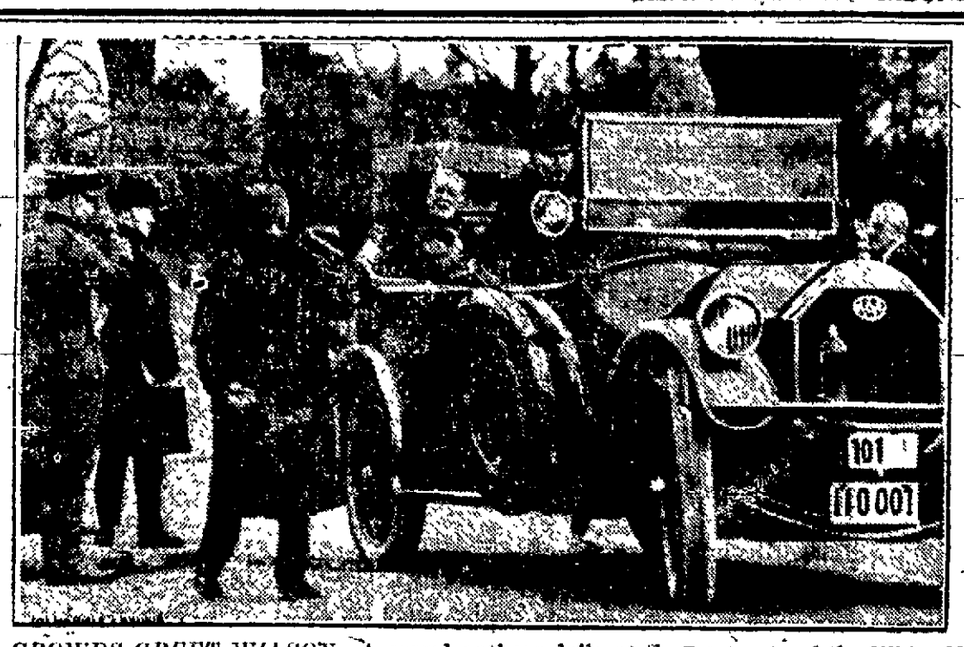

CROWDS GREET WILSON—A crowd gathers daily at the west gate of the White House to see President Wilson leave for his auto ride in an open car. He always waves a greeting. This is the latest snapshot of the president. He is steadily gaining strength, according to his physician, Admiral Cary Grayson, and now works as much as two hours at a stretch—about as much as he worked without relaxation before he was taken ill.

"The Texan" is coming.

DEVELOPMENTS FOLLOW FAST UPON PRESENTATION OF AUDIT REPORT

(Continued from page 1.)

and elevator association. H. A. Paddock, new secretary of the Industrial Commission, who also was attorney for the Consumers Stores, which the report showed had purchased much flour on consignment, said that he could not discuss any report without having an opportunity to analyze it.

Independents Pleased.

The Independents who have criticised the management of the state industries feel that the report has justified their contentions. The Home Builders association, they say, shows an absolute lack of management and the state will suffer a loss. The overhead cost on the houses, they figure, is about $800, which, they say, shows how costly an experiment state operation of the Home Builders association is.

The admission by some leagner that a reorganization in the mill and elevator association and the Home Builders association under way or near at hand proves, say the Independents, that their contentions of mismanagement are right, and that the Industrial Commission had taken no steps to remedy conditions until after the people had demanded an investigation by the initiated law.

Scandinavian Bank Deal.

The examination of the Bank of North Dakota, they say, proves the statement made on the platform in the campaign, which Nonpartisans have denied. The large deposits in the Scandinavian-American bank and some other banks show that favoritism had been a rule, they claim. While the law, they say, was to provide money for the western part of the state the Fargo bank has the largest deposit of any institution.

Most Independents prefer not to express an opinion. They take the position taken by Chairman Grangaard of the house committe of nine that the committee is to make a fair investigation, and they want to avoid anything that savors of politics

The attorneys for the house committee are considering the report, and they expect to start the hearings next

REDUCTION

In Tailored Suits

$85 values now $50.00
$75 values now $45.00
$65 values now $40.00
$50 to $55 value $37.50
$40 to $45 value $30.00

TERMS CASH

Ending Feb. 28th, 1921

KLEIN

Tailor and Cleaner

ASKS SUPPORT OF FABRIC BILL

Chicago, Jan. 27.—Support of the pure fabric bill now before Congress was urged upon the tailors of America in session here today by Howard E. Greene, secretary of the National Sheep and Wool Bureau of America

Mr. Greene estimated that the cotton used in wool goods amounted to one-fifth the wool used.

GERMANY TO RETURN LAND

Berlin, Jan. 27.—One-third of the American property taken under control by the German custodian of enemy property has already been returned, the under secretary of foreign affairs stated. All of the property which was taken during the war, it was stated, would be returned.

BANK REPORT IS OPTIMISTIC

St. Louis, Mo., Jan. 27.—Optimism in business in the fifth federal reserve district was more evident, according to the monthly report of the business conditions by the federal reserve bank.

GIVES TALK ON ROAD BUILDING

Will Holbein, secretary of the North Dakota Good Roads association, gave an interesting address yesterday before the Rotary club at the regular Wednesday luncheon at the clubrooms in the McKenzie hotel.

Mr. Holbein told of the plans made for an adequate system of good roads for the state and the benefits to be derived from such a system.

SERVICE MEN HOLD MEETING

A resolution was introduced last night at a meeting of the Lloyd Spetz Post, American Legion, asking Legion officials to investigate reports alleging that persons have been fraudulently misrepresenting themselves as representatives of the American Legion.

Communications on the Japanese question were referred to the legislative committee of the American Legion.

Steps were taken to secure ten rifles for the firing squad.

A motion was adopted providing for the securing of a large picture of Lloyd Spetz, the first service man of Bismarck to meet death in France, to hang in the clubrooms.

In view of the scarcity of farm help, a new automatic pitchfork has been invented.

BEAUTY SPOTS OF THE STATE WILL BE SHOWN

Agricultural College Announces Distribution of Films

THEY SHOW POSSIBILITIES

Agricultural College, N. D., Jan. 27.—A travelogue of North Dakota including scenes of the beautiful Spiritwood lake, the famous Little Missouri bad lands, the historic Killdeer mountains, the lovely Mouse river loop country, the mysterious Devils Lake region with its Indian myths and historic interest, and the Pembina mountains, make up two of the 13 reels of motion pictures deposited with the visual instruction service, Agricultural College, by the North Dakota Immigration department. More reels, including half a dozen of various counties, are to be added as fast as copies are procurable.

The state travelogue, "Rambles in North Dakota," is in two reels, and is film No. 1. It and the other films will be furnished by the service to any school or organization in the state prepared to show them, there being no cost except transportation charges.

The other state films on the service's distribution list includes:

No. 2. Coal and Clay, one reel.
No. 3. The Sunshine State, "The Bread Basket of the World," one reel.
No. 4. Education in North Dakota, one reel.
No. 5. Rural Community Life in North Dakota, one reel.
No. 6. The Livestock Industry in North Dakota, one reel.
No. 7. The 1920 State Fair in Fargo, one reel.
No. 8. Burleigh County Scenes, two reels.
No. 13. Hettinger County Scenes, one reel.
No. 15. Foster County Scenes, one reel.
No. 16. Lignite Coal Industry in North Dakota, one reel.

This last film and No. 5 give views of operations in the lignite mines and clay deposits of the state. No. 16 showing scenes in the largest mine in the state, while No. 5 shows the lignite by-product plant and the brick making plant at Hebron.

Other reels are expected from Ward, Wells, Williams, Emmons and Mountrail counties.

2 CONVENTIONS ARE SCHEDULED

Two conventions are coming to Bismarck, early in February.

They are the convention of the Commercial Club Secretaries of North Dakota, who will be in session here on February 2, W. P. Chestnut, of Fargo, is president, and F. J. Moe, of Valley City, is secretary of the organization.

Matters relating to development of the state will be discussed at the meeting, which probably will be held in the rooms of the Bismarck Commercial club.

On the same day the North Dakota Mechanics' association will convene here for a two day session.

PREPARE PLANS FOR NEW CHURCH

Mandan, Jan. 27.—Plans are being prepared for the new Methodist church, which will be built this year on the site of the old structure, which was burned a little over a year ago.

Advices received from Philadelphia by Dr. H. S. Harriss, district superintendent, to the effect that the general board of the church had appropriated $15,000 for the Mandan church makes possible the beginning of the new edifice as soon as the season opens up. In addition to this several thousand dollars has been subscribed by local people and it is believed it will be possible to go ahead and complete the church so that it will be ready for occupancy before next winter.

SCHOOL GIRLS SMOKE.

Helena, Mont., Jan. 27.—Secret "smokers" are attended by boys and girls of tender years, says Mrs. F. M McConnell, state superintendent of W. C. T. U. It's common in nearly all schools, she says, and asks for a law banning cigarets.

The London fire department has experimented successfully with a portable wireless telephone outfit.

THE NEW ELTINGE

The State's Finest Playhouse

Last Time Tonight

BUSTER KEATON

in

"Convict 13"

and

Enid Bennett in "Her Husband's Friend"

Tomorrow—Saturday

TOM MIX

in

"THE TEXAN"

Monday—Wallace Reid

BISMARCK

THEATRE

Admission 15c, 25c

Tonight Tonight

Wm. Farnum

in

"The Manhunter"

Tomorrow and Saturday. Matinee Saturday at 2:30. Two big features

George Walsh

in

Number 17

and

"THE SON OF TARZAN"

Evening admission for this program, all seats 25c. Matinee 10c and 20c

LUTHER LEAGUE MEETS TONIGHT

The Misses Alfhild and Lenora Hilde will be hostesses to the Luther league tonight at the Swedish Lutheran church.

The business session arranged for this evening has been postponed until the February meeting. The evening will be devoted to a program of musical and literary numbers. The pastors from the Bismarck district synodical meeting will render addresses of interest to the Luther league.

Dainty refreshments will be served, following a happy hour of games and amusements. All are cordially invited to attend the meeting which commences at 8 o'clock.

LEMKE'S THRUST AT THE HOUSE CAUSES DEBATE

(Continued from Page One)

remarks. He read the words "ignorance, indifference or political vindicativeness" and said that the house could ill afford to permit its motives to be so questioned.

In his communication Mr. Lemke claimed that he did not have any money with which to pay for filing a brief, for traveling expenses or for summoning witnesses. He said the railroad rate expert estimated the amount necessary for expert witnesses at $5,000.

A communication from the secretary of the Equity Cooperative Exchange of St. Paul endorsing Lemke's request for money was read.

HENRY MARSH

JOINS MOTHER HERE—Henry Marsh, son of Peggy Marsh, London actress and the late Henry Field III, has arrived in America to join his mother. She's here in connection with the suit now pending for a share of the Field millions on behalf of the boy.

TESTED ANTI-HOG CHOLERA SERUM AT COST ANNOUNCED BY AGR. COLLEGE

Agriculture College, N. D., Jan. 27.—Tested anti-hog cholera serum and virus at actual cost to the stock grower of the state, malleins and tuberculins without cost for detecting glanders in horses and tuberculosis in cattle and chickens, is the service given residents of the state by the North Dakota State Serum Institute at the Agricultural college. The law establishing the institute was founded upon three principles concerning the state's domesticated animals: first, the protection and safeguarding of the lives of the livestock; second, the control and distribution of diagnostic and disease preventative agents, and third the economy and convenience of such agents for the livestock interests.

The anti-cholera serum is purchased in large quantities at the lowest possible cost. All sera are retested at the institute to determine whether they are reliable and potent. In addition the institute keeps in stock mixed infection vaccines for swine which also is turned over to the purchaser at cost.

Livestock owners may obtain the tuberculins and malleins for private testing but it is necessary that they make application through the executive officer of the state Livestock Sanitary Board, in order that the board may know where they are being used and for what purpose. It also is necessary that they report the results of such tests to the executive officer of the board and the director of the institute.

The service of the institute to the livestock interests of the state could be greatly increased, Director A. F Schalk says, but the prevailing funds will not permit the further extensions under existing conditions.

AGRICULTURAL BILL PASSES

Washington, Jan. 27.—The agricultural appropriation bill carrying approximately appropriations of $34,000,000, was passed by the house today. It now goes to the senate for passage.

GUEST AT OWN RISK.

Madison, Wis., Jan. 27.—If you have hardwood floors and Oriental rugs you don't have to tack the rugs down. The state supreme court has just ruled so in a suit of a woman against her host. She fell when a rug slipped.

INTERPRETER OF JAVANESE DANCE

VERNA GORDON

Quite the most bizarre feature of the Greenwich Village Follies, the gay and melodious revue from New York's famous Bohemian community which will be the attraction at the Auditorium is the exotic Javanese dance of Verna Gordon. Miss Gordon's creation is an exact replica of the strange dance of the native girls of Java. The ensemble which frames this fantastic number displays fifteen young women arrayed in the colorful batik costumes worn by the ancient Hindus of one thousand years ago. These batiks are the work of Peter Meijer who two years ago moved his batik workshop to Greenwich Village intact from Java. A strange Oriental Lyric, "My Little Javanese," sung by Jane Carroll, accompanies the dance of Miss Gordon.

MARKETS

BISMARCK GRAIN.

(Furnished by Russell-Miller Co.)

Bismarck, Jan. 27.

No. 1 dark northern	$1.50
No. 1 amber durum	$1.37
No. 1 mixed durum	$1.32
No. 1 red durum	$1.27
No. 1 flax	$1.46
No. 2 flax	$1.41
No. 2 rye	$1.26

Minneapolis, Minn., Sept. 27.—Flour unchanged. Shipments, 48,295 barrels. 20c to 25c lower, $9.05 to $9.25.

Bran, $26 to $27.

South St. Paul Livestock

Hog receipts 6200.
Range, $8.00 to $9.60.
Bulk, $8.75 to $9.50.

Cattle receipts, 1,700, extremely dull.

Common steers, weak to 25 cents lower.

Cows and heifers, $4.00 to $5.50.

Sheep receipts, 1,500, lower, weak.

Lambs, $8.50 to $9.00.

Ewes, $4.25 to $4.75.

Minneapolis, Jan. 27.—Wheat receipts, 279 cars, compared with 139 cars a year ago.

Cash No. 1 northern $1.64 to $1.69.

Corn No. 3 yellow, 51c and 52c.

Oats No. 3 white, 36⅞c to 37⅛c.

Flax, $1.82 to $1.83.

Barley, 45c to 63c.

Rye, $1.51 to $1.52½.

TOO LATE TO CLASSIFY

WANTED—A girl for general housework. O. H. Lerum, 121 W. Thayer. 1-26-1wk

FOR RENT—In modern house on car line, one large furnished room with lavatory. Gentlemen preferred. 930 4th street. Phone 543-R. 1-26-3t

FOR RENT—Modern room for one or two ladies. Phone 907. 12 Thayer St. 1-26-3t

POSTOFFICE FIXTURES FOR SALE—64 lock boxes. General delivery. Address box 864, Yucca, N. D. 1-27-1wk

WANTED—Washing. Phone 437-X. 1-27-1wk

WANTED—Strong girl or middle-aged woman for general housework. Phone 177. 1-25-tf

DEFER ACTION ON MEASURE

The appropriations committee of the house took no action last night on the bill making a special appropriation for the attorney general's office, action being deferred until tonight on motion of E. B. Kellog, leaguer.

IT'S GOOD FOR CHILDREN.

Mrs. C. E. Schwab, 1007 14th St., Canton, Ohio, writes: "We use Foley's Honey and Tar for coughs and find it one of the best remedies on the market, especially good for children's coughs, as it does not contain any drug that is harmful." Serious sickness often follows lingering colds. Hard coughing racks a child's body and disturbs strength-giving sleep, and the poisons weaken the system so that disease cannot be warded off. Take Foley's in time.

FINE FOR RHEUMATISM

Musterole Loosens Up Those Stiff Joints—Drives Out Pain

You'll know why thousands use Musterole once you experience the glad relief it gives.

Get a jar at once from the nearest drug store. It is a clean, white ointment, made with the oil of mustard. Better than a mustard plaster and does not blister. Brings ease and comfort while it is being rubbed on!

Musterole is recommended by many doctors and nurses. Millions of jars are used annually for bronchitis, croup, stiff neck, asthma, neuralgia, pleurisy, rheumatism, lumbago, pains and aches of the back or joints, sprains, sore muscles, bruises, chilblains, frosted feet, colds of the chest (it often prevents pneumonia).

35c and 65c jars; hospital size $3.00

MUSTEROLE WILL NOT BLISTER

WHEN YOU ASK FOR SAY "BUTTER NORTHERN"

NEWSPAPER ARCHIVE®

URGES CITY TO DEVELOP TALENT FOR THE DRAMA

Director of American Legion Show Has Praise for City of Bismarck

FINDS UNUSUAL ABILITY

A community theatrical company is urged for Bismarck by Sandford Dodge director of the American Legion production "Are You a Mason" which is to be given at the Auditorium on Feb 8.

Plenty of good talent is available Mr Dodge declares.

"Seldom, if ever, have I visited a city of this size where there is so

Sandford Dodge.

much stage talent in all lines as there is in this city," said Mr Dodge after he had completed the cast for the Legion show.

"A community theatrical company in which all local artists would have an opportunity to strive for parts and advancement under municipal supervision, would be a fine thing From such an organization talent could be selected to make productions at stated intervals, consisting of comedies dramas, light operas musical shows vaudeville and even Shakespeare.

"This plan, if developed, would be along the lines of modern theatrical thought as exemplified by the college dramatic departments the Little Theater movement and the college dramatic departments and the Community theaters all over the country By taking the initiative along these lines Bismarck could set the pace for the development of the community player spirit for the Northwest"

WELL KNOWN TO LEGION MEN

Gilbert Bettman, Chairman of the National Legislative Committee of the American Legion.

Gilbert Bettman, who was recently appointed chairman of the national legislative committee of the American Legion, is well known to many Legion members because he helped to draft the four-fold optional plan of adjusted compensation and, with James G. Scrugham, now national vice commander, presented it before the ways and means committee of the house of representatives.

Mr. Bettman was graduated from Harvard college and the Harvard law school with three degrees, and practiced law in Cincinnati until a short time after the outbreak of the war.

Appointed as assistant to the director of the bureau of war risk insurance, Mr. Bettman served in that capacity until the German offensive of March 21, when he was commissioned captain in the military intelligence division of the general staff.

Mr Bettman attended the St Louis caucus of the American Legion and the Minneapolis and Cleveland conventions. He has served as chairman of the war risk committee and as a member of the national beneficial legislative committee.

General Sherman Stuff.

It was a perfect French night. In other words, the rain was coming down steadily and the mud was at its stickiest In "squab" formation—twos, threes, fives and sixes—a regiment of Buffaloes was moving into an alleged rest camp. The accent was on the camp.

The most forlorn of all the forlorn crew staggered against a barracks doorway where he was accosted by a white non-com.

"Well, Sam, whaddye think of this war now? Pretty good war?"

"Boss, dis yeah war never was a good war—and dis last day practically done ruined it com-pletely."—American Legion Weekly.

NOTICE!

The annual meeting of the Women's Auxiliary to the American Legion will be held tonight at the Legion hall. Officers will be elected for ensuing year and all members are requested to be present. Refreshments will be served after the meeting. Come and bring your 1921 dues.

Dancing class tonight Elks' hall.

20 MEN GOING ON TRIAL FOR KILLING OF MINE GUARDS AT MATEWAN

FIGURES AT TRIAL IN WEST VIRGINIA MINE WAR

Friends and Foes Meet in Williamson, W. Va., as Police Chief and 19 Citizens Face Court

(N. E. A. Staff Special.)

Williamson, W Va, Jan 26.—Friend and foe rub elbows here, as miners and Baldwin-Felts guards assemble for the trial of Sid Hatfield, chief of police at Matewan, and 19 of his fellow citizens charged with killing seven Baldwins in a street battle.

Five Baldwin-Felts detectives engaged in the same battle will be tried under change of venue at Lewisburg, Greenbrier county, in April.

Tom Felts, chief of the guards and man-hunter extraordinary, is here in Williamson With him are his most trusted men He has an intimate personal interest in the case, for two of the slain Baldwins were his brothers

At Matewan, which is ten miles from here, the bullet-spattered wall of the hardware store still gives evidence of the terrific battle that day last June when the Felts brothers fell at the head of their forces.

The miners call it "the battle of Matewan" and regard it as a defensive combat that ensued after the Baldwin men attempted to evict the families of striking miners from company houses.

But Tom Felts calls it the "massacre of Matewan," in which he says, his men had no chance for a fair fight, but were slaughtered after being ambushed

But the seven guards were not all of the dead. Three citizens of Matewan were killed in the exchange of shots

Attempt to Arrest Chief

Among them was C C Testermen the mayor of Matewan and the town's leading business man

Witnesses say the guards started to arrest his chief of police, Sid Hatfield, on the ground that he had attempted to interfere with them in their discharge of their duties as licensed constables

The mayor, it is said, warned them not to take his chief of police away from the town. Nobody tells exactly the same story about what happened after that

A shot was fired and Mayor Testerman fell. Then there began the general shooting.

Other guards who survived fled, some swimming across the Tug river to Kentucky. These have been summoned as witnesses by the prosecution

Murder Follows Battle

The murder of Uriah Hatfield, owner of the Urias hotel of Matewan, may or may not have had something to do with the affair.

He was sitting, one evening, several months after the killing of the guards, in front of his hotel. Suddenly a rifle cracked and Uriah Hatfield fell dead with a bullet through his heart.

The murdered man, who was no relative of Sid Hatfield, had been a witness before the grand jury that had investigated the Matewan affair and had received a threatening note afterwards.

Gathering Evidence

All the forces of the Baldwin Detectives, Inc., have been at work ever since the day of the Matewan tragedy, gathering evidence against suspected persons.

The enclosure in the court room reserved for judge jury and defendants will be filled with the numerous defendants, at the head of whom sits Sid Hatfield In the auditorium gather the friends and foes of the accused men

In the friendly delegation from Matewan sits Sid Hatfield's wife. She was the widow of Mayor Testerman, killed in the gun fight The chief of police married her a few weeks after the mayor's death.

Texas Woman With Gun Drove Masher to Jail

Alex Kobelinko of New York city tried to strike up an acquaintance with Mrs. J. C. Moody on a country road two miles from Dallas, Tex. He found himself looking into a revolver muzzle.

Just then Mrs. Moody's brother came along in the family automobile and, with the woman sitting in the back seat taking a casual shot at Kobelinko every time his speed slackened a little, they chased him toward town until they met Sheriff Hurston, who arrested the New Yorker on a charge of aggravated assault. Kobelinko declared that as soon as he was free he was going back to Broadway where the girls do not know how to shoot.

KU KLUX BAND IN MISSOURI

Secret Organization Deals Out Summary Justice in Cedar County.

Fair Play, Mo.—A white cap organization, similar to the Ku Klux Klan of the old South, is said to be working effectively in the eastern part of Cedar county.

The band works secretly and silently, deals summary justice, and then disbands. It was formed a year ago, but none of its victims "squealed," so their activities are just beginning to become known.

Recently, according to reports, a Cedar county farmer was taken from his home and whipped. The visit is said to have followed reports that the farmer had beaten his three-year-old stepson.

It Did Come Suddenly.

An unusually interesting communication was received by a New York life insurance company from the Dahlstrom Metallic Door company of Chicago A letter, pointing out the advantages of insurance, was mailed to Mr. Dahlstrom on November 16, 1920. A part of this letter read as follows: "Have you ever thought that your turn may come suddenly. Suppose it did—" The answer to this supposition, as written by some unknown person, is as follows: "It did. He's dead. Returning letter and postcard. Can't forward. Keeping blotter. Can use this."

Traffic through the Panama Canal in 1919 was the greatest of any year in its history.

It is reported that a new light greatly superior to any previously known, has been perfected in London.

THIEF PULLS AWFUL BONER

Invades Home of Policeman and Needs Repairs When Children Get Through With Him.

EMULATE MOVIE PLAY

Burglar Shoots Girl, but She, With Brother and Sister, Continue Work on Intruder Until They Fix Job for Surgeon.

Chicago—Exploits of a celluloid Raffles having fired their fancies, the two daughters and the son of Patrolman Frank J. Kriz emerged from the neighborhood movie one night discussing styles in strategy to cope with real life burglars. They are Marie, Liberty and Fred.

Truth being stranger than fiction, the trio encountered the burglar when they entered their home. They heard him ransacking the upper floor of their house when they opened the door, and the girls, not waiting for their brother, rushed upstairs to capture him.

Here the movie changes from a drama to a comedy, for the burglar, after firing shots from one of the policeman's three revolvers he had stolen, tried to escape and dashed past the two sisters down the stairs right into the arms of Fred.

Trio Registers Action.

Now, Fred is a pretty husky lad and an overseas veteran, and he proceeded to treat Mr. Burglar like he would have treated a Boche. But Marie and Liberty weren't going to let Fred get all the credit. In the movie the girl had helped capture Mr. Raffles, so they went to the assistance of their brother.

The scene which met the eyes of the police told the story. Strewn on the floor were the remains of the Kriz dinner and the remnants of the Kriz supply of chinaware, vases and bric-a-brac. In the center lay Mr. Burglar, unconscious. Near by Liberty was binding up a bullet hole in the calf of her sister's leg where the bandit had shot her. Fred was washing a cut on his hand.

Went to the Assistance of Their Brother.

Doctors Patch Up Burglar.

The burglar responded to the attentions of several physicians at the county hospital, but it was several hours before he would tell his name.

He finally said his name was Charles Bolpen. According to the police, he is an ex-convict with a long record as an habitual burglar. His real name is John Schultz, the police say. He said he had no home and had been living at West side rooming houses and ran out of money, so he had to pull off another job.

His head swathed with bandages, his body aching from numerous and sundry cuts and bruises, and his clothing still bearing the stains of the Kriz dinner, he sits in his cell at the detective bureau bemoaning the fate which let him pick out the Kriz home in which to ply his trade.

YEGGS JUST TOTE SAFE AWAY

Unable to Crack It in St. Louis Store, They Take It Where They Can.

St. Louis, Mo.—The thieves who stole the red-hot stove had little on the burglars who raided a candy store in the heart of the retail district one night recently. After working upon the 600-pound safe for an hour or so and being unable to open it they deliberately rolled it out of the store, loaded it onto a truck and drove away. Next morning the police found the safe, cracked and minus its $2,000 in perfectly good cash, six miles away behind a big manufacturing plant on the outskirts of the city.

A night watchman in a bank across the street saw the men roll the safe out and thought they were workmen employed to do so. He said one of the men who seemed to be bossing the job wore a handsome fur-collared overcoat.

According to the Manchester Guardian, a million workdays have been lost to the world's industry due to futile strikes in 1920.

"The Texan" is coming.

MISS FRANCES HARMER

PASSES ON SCENARIOS—Miss Frances Harmer, aged 70, is a scenario reader for the Lasky movies. In four years she has read and criticized 11,700 scenarios, stories and plays.

Bills Killed

S. F. 4—Noltimier—requiring nurseries to furnish certificates and label, giving place of origin and where same was grown.

S. F. 10—Carberg—Defining declarations and making same competent evidence in all actions.

S. F. 14—Hickten—amending and re-enacting the law requiring inspection and regulation of nurseries.

Under Japanese law, a woman upon contracting marriage becomes incompetent, like a minor.

Toys manufactured in the United States in 1920 are estimated at a value of $100,000,000.

KEEP LOOKING YOUNG

It's Easy—If You Know Dr. Edwards' Olive Tablets

The secret of keeping young is to feel young—to do this you must watch your liver and bowels—there's no need of having a sallow complexion—dark rings under your eyes—pimples—a bilious look in your face—dull eyes with no sparkle. Your doctor will tell you ninety per cent of all sickness comes from inactive bowels and liver.

Dr. Edwards, a well-known physician in Ohio, perfected a vegetable compound mixed with olive oil to act on the liver and bowels, which he gave to his patients for years.

Dr. Edwards' Olive Tablets, the substitute for calomel, are gentle in their action yet always effective. They bring about that natural buoyancy which all should enjoy by toning up the liver and clearing the system of impurities.

Dr. Edwards' Olive Tablets are known by their olive color. 15c and 30c.

FREE TO

PILE SUFFERERS

Don't Be Cut—Until You Try This New Home Cure That Anyone Can Use Without Discomfort or Loss of Time. Simply Chew up a Pleasant Tasting Tablet Occassionally and Rid Yourself of Piles.

LET ME PROVE THIS FREE.

My internal method for the treatment and permanent relief for piles is the correct one. Thousands upon thousands of grateful letters testify to this, and I want you to try this method at my expense.

No matter whether your case is of long standing or recent development, whether it is chronic or acute, whether it is occassional or permanent, you should send for this free trial treatment.

No matter where you live—no matter what your age or occupation—if you are troubled with piles, my method will relieve you promptly.

I especially want to send it to those aparently hopeless cases where all forms of ointments, salves, and other local applications have failed.

I want you to realize that my method of treating piles is the one most dependable treatment.

This liberal offer of free treatment is too important for you to neglect a single day. Write now. Send no money. Simply mail the coupon—but do this now—TODAY.

FREE PILE REMEDY

E. R. Page,
841D Page Bldg., Marshall, Mich.
Please send free trial of your method to:

.....
.....
.....

MY, TIMES DO CHANGE!

Chicago, Jan. 27.—The old plush sofa, upon which Sis and her Best Feller held hands as they looked at the family album, is passe. It's the "chaise longue" now. It must conform to the style of other furniture retail dealers say.

New Hair Growth

BALDNESS halted, falling hair stopped, new hair fertilized, DANDRUFF eradicated. Many such reports—women, men, all ages. Get full box of KOTALKO at any busy druggist's. Or send 70 cents, silver or stamps, for PROOF box to KOTALKO OFFICE, 8A-40, Station X, New York, N. Y.

FARMERS AND TRAPPERS ATTENTION

Don't Sell Hides and Furs Under Prevailing Low Market. Let us tan them either into fur sets, robes, coats or leather and use same to a good advantage instead of sacrificing them at the present low prices. Send for FREE price list and tags. If you prefer selling we always pay the highest market price.

THE BISMARCK HIDE & FUR CO.
Bismarck, North Dakota

BATTERY SERVICE

EXCLUSIVE ELECTRICAL SPECIALISTS
Service and parts for Delco, Remy, Northeast and Auto Lite starters, Bosch, Eisemann and K-W Magnetos, Exide and Minnesota batteries, and Klaxon horns.
ELECTRIC SERVICE & TIRE CO.
Bismarck, No. Dak.

COLUMBIA PHONOGRAPHS
COLUMBIA RECORDS
ON EASY TERMS IF DESIRED
COWAN'S DRUG STORE

KIEL FORTRESS—JUNKPILE!

In accordance with the terms of the Versailles peace treaty the great German fortress at Kiel is rapidly becoming a junk pile. Remains of some of the powerful 15 and 24 c. m. guns are shown in the foreground The workman is using a metal-cutting torch to destroy the other monster.

BISMARCK was founded at the meeting point of five great Indian trails. Today it has railway lines in seven different directions, and it thrives accordingly. It is the logical distributing center for a rich district of steadily increasing purchasing power.

The First National Bank has served Bismarck wholesalers and jobbers for 40 years. Its facilities and its capital, surplus and undivided profits of over $300,000, make a connection here of peculiar value to the business man.

4% Interest on Savings

FIRST NATIONAL BANK OF BISMARCK, N.D.

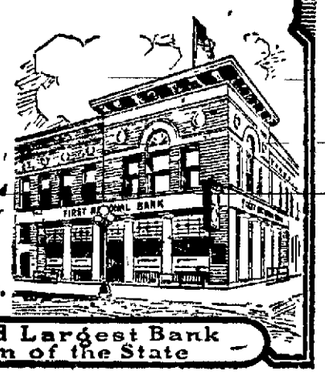

The Oldest and Largest Bank in this section of the State

NewspaperARCHIVE® NewspaperARCHIVE®

Society

PRETTY HOME WEDDING FOR MISS LUCAS

Popular Bismarck Girl Married Wednesday Evening to Frank Elmer Hedden

GOES WEST ON A TRIP

An evening wedding of special interest was solemnized at the home of the mayor of Bismarck, A. W. Lucas and Mrs. Lucas on Wednesday, the twenty-sixth when their eldest daughter, Helen Anita became the bride of Frank Elmer Hedden, younger son of Mrs. Helen Georgina Hedden of Bismarck. In one of the parlors of the Lucas home was erected a latticed bower of white, thickly entwined with smilax and pink rosebuds showing a back ground of tall palms.

At the foot of the main stairway were stationed the matron of honor, Mrs Dill B. Register and Mr. Register and the bridesmaid, Miss Anne Louise Atkinson and her finance, Mr. Gordon Cox. The gentlemen held great chous of white tulle to which were attacked rolls of wide white ribbon in the hands of the bride's attendants. Just at eight o'clock an orchestra in an adjoining room played very softly the wedding march, and the matron of honor and the bridesmaid unwound the ribbon as they wind slowly from the stairway through the parlors to the latticed bower where each stood as witnesses to await the bridal party.

Down the stairway came first the priest, Father M. Hiltner and the groom, followed by the bride on the arm of her father. The wedding procession marched in the white aisle of ribbons to the wedding bower, Father Hiltner taking a place in front of the palms. The bridal couple met at the front arch of the bower where the nuptial ceremony of the Roman Catholic church was read. The couple knelt on white satin cushions to receive the marriage blessing. Father Hiltner, after reading the service, spoke for a short time giving words of encouragement and advice, accompanied by good wishes for their entire happiness.

The wedded couple arose to greet the wedding party, composed of members of the two families and a few intimate friends. Beside the parents of the bride, her two young brothers and small sister, Mary, the groom's mother, Mrs. Helen G. Hedden, and the aunt and uncle of the bride, Mr. and Mrs. Max Kupitz, were in attendance. Out of town guests were Dr. C. H Kohler of St. Paul, an uncle of the bride, and Mr. Frank Allen of New Jersey, a life-long friend of the groom. Just a few Bismarck friends were presnt beside the attendants. They were Doctor M. W. Roan and Mrs Roan, Miss Alma Sundquist, and Mr. and Mrs. Edmond A. Hughes.

Covers were laid for twenty in the dining room with its decoration of roses and lilies, where a seven course dinner was served, and the young couple left on the midnight train for a trip to the Pacific coast—only they themselves know where.

Bride's Gown.

The bridal gown was in pale pink georgette and silver. Over an accordian pleated skirt of georgette was draped, in sheperdess style, a short overskirt edged all about with a picot-edger ruche of georgette. The kimona-sleeved waist was half covered by a shawn collar of the pink, edged as was the overskirt, and draped softly about the shoulders. Set in the front was silver lace, draped over with silver maline. With this were worn pink slippers and stockings. The bride did not wear a veil, but carried a huge bouquet of pink roses and lilies of the valley, fairly floating in a mist of narrow white tulle ribbons in which were caught lilies of the valley.

The going away suit of black and white velour with a smart little traveling hat were delightfully becoming.

After a brief trip the young people will make their home in Bismarck in the picturesque little home at Riverview, where the groom and his mother have lived for some time. The groom's mother, Mrs. Hedden, expects to return to her former apartment in the McKenzie and will spend part of her time in California.

The groom is an energetic real estate man, resuming his business in Bismarck after his return from overseas duty in the war. The bride is a graduate of Bismarck high school and attended St. Catherine's college in St Paul until the duties incident to the war called her home. She was born in Bismarck and can call everyone who knows her a friend and all wish her every success.

ALMOST LOCHINVAR.

The going-away arrangements were all made. There were printed notices for the porter on the train; packages of impedimenta of lurid and loud lines. Streamers were waiting for the bride's luggage, and the guests whiled the time away in pleasant converse while the bride changed her wedding gown for her traveling suit. Then all would go to the midnight train in regulation "seeing 'em off" style.

The bride and groom seemed deliberate in their preparation. It came close to train time. They must be urged to speed up. They were urged by friendly voices in all keys from below stairs. There was more conversation—there were more exhortations to hurry. Where was the groom, who had not signed the marriage record? Where? And "Echo answered, Where?"

Arthur Lucas, the young brother of the bride had been sitting smuggly in the touring car over on Avenue B. The groom had solicitously taken the luggage away in the afternoon "to avoid the rush." The bags were stowed in the touring car. The "rush" took place through the rear door of the bride's home while the guests waited. A convenient alley made way for the escaping couple, and away went the car—over the river to—Mandan.

Of course it was discovered that escape had been effected, but that was all right, they would just follow them to the station and then! The guests went to the station, but the bridal couple didn't. They had gone on their honeymoon.

Dancing class tonight Elks' hall.

You Never Forget Pyramid

The Relief Makes You a Firm Friend for All Time and You Pass the Good Word Along

Ask anyone who has ever used Pyramid Pile Suppositories what it means to get relief from itching,

bleeding or protruding piles or hemorrhoids.

Ask the nearest druggist anywhere in the U. S. or Canada for a 60-cent box. Insist upon Pyramid Pile Suppositories and take no substitute.

Pyramid has certainly brought a world of comfort to a great host of people who suffered, many for years.

If you would like a free sample, send your name and address to Pyramid Drug Co., 609 Pyramid Bldg., Marshall, Mich.

AUDITORIUM

Monday Night, Jan. 31, CURTAIN AT 8:15

SEATS FRIDAY, HARRIS & CO. MAIL ORDERS NOW

THE BOHEMIANS, Inc., Present

THE THEATRICAL EVENT of the SEASON

A Fantastic and Artistic Revel From New York's Quartier Latin

GREENWICH VILLAGE FOLLIES

Original Greenwich Village Theater Company and Production, Identically as played for 7 Months in New York; 5 Months in Chicago

JAMES WATTS, TED LEWIS, "JAZZ KING"; AL HERMAN, SYLVIA JASON, VERNA GORDON, HICKEY BROS., AND THE

Twenty Famous Artist's Models

PRICES: Entire Lower Floor, $3.30; Balcony, $2.20, $2.75, $3.30; Gallery, $1.10; Box Seats, $3.85; Including War Tax.

SPORTS HATS STILL MAINTAIN THEIR FORMER POPULARITY

This excellent example of the sports hats that seem to be having greatest popularity is fashioned entirely of blue and white felt in a series of folds and a fringe of the two colors overhanging one side.

Felt is having a vogue beyond what is has had before for many a season, and while it is practically confined to hats for sports wear there is such a diversity of models that some of them, quite naturally, are of a semi-formal nature.

The lines of this model are particularly good, simple, direct, as is the trend of all millinery now, yet soft enough to be generally becoming.

WISCONSIN MAN MARRIED

On Tuesday morning at 10:30 was solemnized at St. Mary's church the marriage of Miss Louise H. Jiras of Baldwin to Mr Anton T. Fischer of Thorpe, Wisconsin. The attendants were Miss Emma Jiras and Mr. George Jiras, sister and brother of the bride. The marriage service was read by Rev. Father Slagg and the young couple left at once for their home in Wisconsin.

SURPRISE PARTY

Mr. and Mrs. E. Folsom, recently returned from their honeymoon, were pleasantly surprised at their home at 422 Twelfth street, by eight young women, former school mates of the bride, who called on Wednesday evening and precipitated a lively shower of miscellaneous pretty and useful articles upon the bride. Refreshments were served and a most happy house warming took place.

REBEKAH'S MEET

The regular meeting of Nicholson Rebekah lodge will be held at Odd Fellows Hall Friday evening. Mrs. Maude Stanley of Casselton, the new President of the Assembly of the state will be present. It is expected that plans will be laid for the convention of the Grand Lodges of Odd Fellows and Rebekahs which meets here in June. All Rebekahs are urged to attend Friday evening.

EXAMS FINISHED

Examination for state professional certificates, offered by the State Department of Education, were finished this afternoon, ten candidates completing the test. They were: Elizabeth W. Trine, Bismarck; Russell B. Lewis, Braddock; Mrs. Warner Peterson, Dawson; Rose J. Anderson, Washburn; Mrs. F Weinberger, Regent; Carl F Evans, Richardton; Roy Mohr, Merricourt; L. Talbert Buck, Pettibone; Kenneth O. Garwick, Dunn Center; and Clinton F. Phillips, Napoleon.

MRS WALLACE HOSTESS

Mrs. J. G. Wallace was hostess on Wednesday afternoon at her home at 614 Raymond street, to the Current Events Club, of which her mother, Mrs. D McGillis is an active member Mrs. John A. Larson discussed Music in Religion; Mrs. George K. Foster read a paper on Music of the Nations, and Miss Bertha Palmer discussed the Influence of Pictures.

At the close of the program the hostess served refreshments, assisted by her mother, Mrs McGillis, and Mrs. John A. Larson sang "The Mission of a Rose."

St. George's Episcopal Guild will give a home-cooked supper in American Legion hall over Rex theatre Thursday evening, Jan. 27, 6 to 8 p. m. Everybody invited.

CHURCH SUPPER

The Ladies' Aid of the Baptist church will serve supper Friday evening beginning at 5:30 at the Baptist church. Come, price 75 cents.

NOTICE!

The annual meeting of the Women's Auxiliary to the American Legion will be held tonight at the Legion hall. Officers will be elected for ensuing year and all members are requested to be present. Refreshments will be served after the meeting. Come and bring your 1921 dues.

Sell your cream and poultry to our agent, or ship direct to Northern Produce Co., Bismarck. Write us for prices on cream and poultry.—Northern Produce Co.

Dancing class tonight Elks' hall.

CITY NEWS

Anders Stops in City

Thomas J. Anders of Halliday, stopped in the city yesterday on his way to the convention of the implement dealers of the state in Fargo.

Leave for Home

Mr. and Mrs. Brothertown are leaving Bismarck this evening for Mason, Mich., after a short visit with their son-in-law, H. F. Agelline, coach of the Bismarck high school.

Joyce Remains

C. E. Joyce, sheriff of Bowman county, who was here for the state sheriff's meeting, remained over for several days to view the legislature in action and for other reasons.

Switch Time Changes.

Effective Friday, January 28th and each Monday, Wednesday and Friday thereafter until further notice the Bismarck switch will leave Bismarck for Mandan at 2:30 p. m., instead of 5:45 p. m. There will be no change on Tuesday, Thursday and Saturday.

Speaks Tonight.

Dr. John Alexander Frey, who addressed a large audience in the Baptist church Tuesday night on Russia, will speak tonight in the German Baptist church, in German. He will be prepared to endeavor to answer any questions that may be asked about Europe.

Elks Initiation.

The Elks are planning for a big time tomorrow night when there will be initiation of twelve candidates and a big feed on the moose Louis Carufel killed. The Elks band will give a concert downtown before the lodge meeting. All visiting Elks are invited to be present

Three men were arrested last night by Chief of Police Martineson for disorderly conduct They were fined $10 and costs today in justice court. The men were charged with accosting girls on the streets.

ATTENTION MASONS

A Special meeting of Bismarck Lodge No. 5, A. F. & A. M. will be held in the Masonic Temple, Friday evening, January 28 1921. Dinner will be served in the Temple dining room at 6:30 P. M. to be followed by the Master Mason degree at 7:30 All members urged to attend Visiting Masons cordially invited. A special invitation is extended to Masons who are members of the Legislature.

Phone 453 for the famous Wilton Screened Lump Lignite Coal. The coal that is all coal, no clinkers, no soot, no dirt. $5.50 per ton delivered. Washburn Lignite Coal Co. Phone 453.

Young Mothers' Happy Vision

MOTHER'S FRIEND

Gives Comfort to Expectant Mothers

By making elastic the muscles, during the anxious months before maternity, Mother's Friend renders the ligaments pliant for expansion as the system is preparing for the coming event. How natural then that the new dawn is looked to in happy anticipation. Mother's Friend is recommended by Druggists

Sent Free: Motherhood and Baby Care. Bradfield Regulator Co., Dept. E, Atlanta, Ga.

WHISKEY RUNNER DIES AT MINOT

Fargo, Jan. 27.—Arvey Erickson, alleged whiskey runner shot several days ago in a battle with Lee S Fahler, Minot patrolman, in which Fahler was killed, died at Minot today from pis ol wounds, according to a message to federal officials late today

MAY ASK FOR DISARMAMENT

Tokio, Jan. 26:—(By Associated Press)—Resolutions suggesting that Japan approach the world court in the interest of world disarmament are being considered by the opposition party for submission to the Japanese diet.

Many of the opposition party, however, are opposed to such a resolution, claiming that it is idealistic and points as proof of this America's refusal to enter the League of Nations.

CARD OF THANKS

Mrs. Frank Campagna and Mr. and Mrs. James F. Compagna thank the A. O. U. W. and the Degree of Honor also their neighbors and friends for the many beautiful floral offerings and condolence in their hour of bereavement in the death of beloved husband and father.

Mrs. Frank Campagna
Mr. and Mrs. James F. Campagna.

CARD OF THANKS

We want to express our thanks to our many friends for their kind expressions of sympathy and floral offerings in the death of our father and grandfather, T. J. Tully.

Joseph Tully,
Charles Tully
Elizabeth Kennedy,
Catherine Dobler
Grant C. Marsh
Mary Gehner
Terrence J. Marsh

OUT OF THE RACE.

When a person wakes up with a stiff back, has pains in the muscles, aches in his joints, or has rheumatic twinges, he lacks ambition and energy and cannot do his best. If you feel out of the race, tired and languid, or have other symptoms of kidney trouble, you should act promptly. Foley Kidney Pills help the kidneys do their work and get out of the system the poisonous waste matter that causes so much trouble. They give relief from sleep-disturbing bladder disturbances.

VALLEY CITY TO PLAY HERE

The basket ball team of the Valley City high school will meet the Bismarck quintet in the high school gymnasium here Friday evening. A fast and exciting game is promised

AT THE MOVIES

ELTINGE.

A whirlwind star in a whirlwind picture is the promise for the Eltinge theatre tomorrow when Tom Mix, the daring Fox cowboy actor, will be the attraction in "The Texan," filmed from James B Hendryx's story of that name Lynn Reynolds was the director and it is said that he has obtained some beautiful and effective exteriors as the background for an absorbing story of life and adventure on the plains of the southwest.

WEATHER REPORT

For twenty-four hours ending at noon, Jan. 27:

Temperature at 7 A. M	13
Highest yesterday	35
Lowest yesterday	10
Lowest last night	12
Precipitation	None
Highest wind velocity	12-SE

Forecast

For North Dakota: Fair tonight and probably Friday; not much change in temperature.

WHEN COAL RUNS OUT.

Princeton, N. J., Jan. 27.—Prof. W. B. Scott, of Princeton University, says the coal supply will run out in 1,000 years Then we'll all have to move to the tropics.

GIRL'S STATEMENT HELP BISMARCK.

Many women will profit by the following statement of one of their sex: "I was afraid to eat on account of stomach trouble. Even rice did not agree. After taking Adler-i-ka I can eat anything." Adler-i-ka acts on BOTH upper and lower bowel, removing foul matter which poisoned stomach. EXCELLENT for gas on the stomach or sour stomach. Guards against appendicitis. It brings out poisonous matter you never thought was in your system. Jos. Bieslow.

"The Texan" is coming.

Dancing class tonight Elks' hall.

"The Texan" is coming.

PAINTERS, NOTICE.

There will be a regular meeting of L. U., 1342 at 8 o'clock tonight, January 27th. Become a member now for after January 27th the charter will be closed and the initiation fee will be $25.00.

Dancing class tonight Elks' hall.

"The Texan" is coming.

"DANDERINE"

Girls! Save Your Hair! Make It Abundant!

Immediately after a "Danderine" massage, your hair takes on new life, lustre wondrous beauty, appearing twice as heavy and plentiful, because each hair seems to fluff and thicken. Don't let your hair stay lifeless, colorless, plain or scraggly. You, too want lots of long, strong, beautiful hair.

A 35-cent bottle of delightful "Danderine" freshens your scalp, checks dandruff and falling hair. This stimulating "beauty-tonic" gives to thin, dull, fading hair that youthful brightness and abundant thickness—All druggists!

ASK Your Grocer For Humpty Dumpty Bread Produced by BARKER BAKERY

READERS ENTITLED TO BOTH SIDES OF ANY QUESTION ELSE PROGRESS BY INDEPENDENT THOUGHT IS IMPOSSIBLE

You frequently hear it said in some such way as this:

"What I object to, and where I think too many newspapers avoid their responsibility is printing opinions as news; for then they take away from the public, that must depend upon the newspaper for the major part of its information, the basis for founding that independent opinion without which the best progress is impossible."

A newspaper's first function is to print the news.

Its views are of secondary importance, but news is the chief commodity which the reader buys.

The Tribune's policy is to carry the news to the people every evening without fear or favor in local, state and national affairs.

IT HAS NO POLITICAL AMBITIONS TO SERVE.

IT IS THE SERVANT OF NO VESTED INTERESTS.

IT INTENDS TO BE INDEPENDENT IN THE HANDLING OF NEWS, HEWING TO THE LINE AND LETTING THE CHIPS FALL WHERE THEY MAY.

If you want to buy news rather than propaganda—join the ever increasing circle of Tribune readers.

North Dakota's oldest newspaper.

Not a class organ, but dedicated to the best interests of Bismarck, North Dakota and the nation.

SUBSCRIPTION RATES

By Carrier in Bismarck, per month	.60
By Mail in Bismarck, per month	.60
By Mail outside City Limits and in state at large, a year	$5.00
Outside North Dakota, per year	$6.00

NEWSPAPER ARCHIVE® NEWSPAPER ARCHIVE®

THE BISMARCK TRIBUNE

Entered at the Postoffice, Bismarck, N. D., as Second Class Matter.

GEORGE D. MANN - - - - - - Editor

Foreign Representatives
G. LOGAN PAYNE COMPANY
CHICAGO Marquette Bldg. DETROIT Kresge Bldg.
PAYNE, BURNS AND SMITH
NEW YORK - - - - - Fifth Ave. Bldg.

The Associated Press is exclusively entitled to the use for publication of all news credited to it or not otherwise credited in this paper and also the local news published herein.

All rights of publication of special dispatches herein are also reserved.

MEMBER AUDIT BUREAU OF CIRCULATION

SUBSCRIPTION RATES PAYABLE IN ADVANCE

Daily by carrier, per year	$7.20
Daily by mail, per year (in Bismarck)	7.20
Daily by mail, per year (in state outside Bismarck	5.00
Daily by mail, outside of North Dakota	6.00

THE STATE'S OLDEST NEWSPAPER
(Established 1873)

THE WILL AND THE WAY.

Cornelius Vanderbilt began to "turn up things" when he was 16. He was born at Stapleton, S. I., in 1794, a descendant of ancestors poor in the extreme who had migrated to America from Holland. But at 16, despite acute hardships, he had saved up $98 and with it he bought a sail boat. In this he carried farm products from Staten Island to New York.

Three years later he enlarged his activities by carrying supplies to fortifications in New York harbor and adjacent waters. On the lookout continually for an opportunity to "broaden out" his chance came at 23 when he recognized the superiority of steam over sailing vessels. With this conviction in mind he sold out and took a job at $1,000 a year as captain on a steam ferry then plying between New York and New Brunswick.

Shortly afterwards Fulton and Livingston acquired the sole right to navigate New York waters with steam craft, but Vanderbilt believed their franchise unconstitutional. He fought them persistently in the courts until it was repealed, and himself became a steamboat owner.

When the government was paying a large subsidy for transporting European mails, he astounded his competitors by offering to carry the mail free of charge.

In two years he built up an enormous freight and passenger traffic, and when Vanderbilt died in 1885, at the age of 91, he was said to be worth $200,000,000.

New York legislature has two bills to jail theater ticket scalpers, indicating that some aldermen were recently refused passes.

FAIR WEATHER VERSE

For over fifty years of service the United States weather bureau has scoffed at "weather signs." Its work, of course, is conducted on a scientific basis, and it takes no stock in the "goosebone prophet" school.

But some hundreds of years before there was a weather bureau there were weather forecasters," and some of them put their signs in rudely constructed verse. And a great many people, while perhaps they much prefer the prognostications of the weather bureau, pay a little bit of sneaking attention to these olden-times couplets.

Along about Candlemas Day, Feb. 2, these will recall:

"If Candlemas is fair and clear, there'll be two winters in the year."

And there are many other lines calculated to give a line on the weather if the pun is allowed. Here are some of them:

"As the days lengthen so the cold strengthens."

"A rainbow in the morning is the shepherd's warning, but a rainbow at night is the shepherd's delight."

"When the wind's in the east it is good for neither man nor beast; when the wind's in the south it's in the rain's mouth."

"No weather is ill if the wind be still."

"A snow year, a rich year."

"Winter's thunder is summer's wonder."

"The evening red, the morning gray, are certain signs of a fair day."

"In the waning of the moon, a cloudy morn, fair afternoon."

And do not forget that other old timer:

If the groundhog sees his shadow on Feb. 2, six weeks more of cold weather!

ONCE THEY USED TALLOW CANDLES.

A conspicuous example of the office-holding class in Chicago voices in opposition to the city manager plan: "Chicago never had a city manager, and look where Chicago is today, second largest city in the New World, prosperous, populous, popular." Which is as good an argument as one may use if he wishes to stand pat on what he has. In the tallow candle days there were those who objected to the kerosene lamp, and later, the coal oil burners viewed with fear the approach of the gas light and the electric bulb.

But—

"During the last ten years, 130 American cities and towns have changed their municipal charters and adopted the city manager form of government," says the National Municipal League, adding: "No city which has tried this plan has gone back to the old way." Probably for the same reason we do not throw away our electric lighting system and bring back candlesticks.

The city manager plan is no new thing in America. Indeed, it is so old and tested that already a new profession has sprung up, that of city managership. Thirty-six times, men who did well as managers of small cities have been called to larger cities at increased salaries. Of these managers, several have gained promotion twice and three are now in their fourth city. Thus the nation is developing experts in municipal government; no wonder that politicians protest!

The day is rapidly closing on the habit of choosing a municipal executive because he's a good fellow, a mixer, or carried a torch for the party. The progressive city of tomorrow will choose him because he has made good in that particular job in some other city; because he's a good city manager, and not because he's a whale of a politician. Nor will the city discard that man every year or two, and experiment with a man who never before has been tried at the job.

When it becomes necessary to employ a new manager the city will go to the city manager profession and hire the best obtainable. It will do as business concerns do when a managership is to be filled: hire an experienced manager. The 130 smaller cities now are training a corps of good managers from which larger cities may choose just as soon as they leave behind them their tallow candle ideas of municipal government.

Three navy balloonists landed in a lonely spot in northern Ontario almost on top of a friendly Indian who was toting a quart of Scotch. That's service.

EDITORIAL REVIEW

Comments reproduced in this column may or may not express the opinion of The Tribune. They are presented here in order that our readers may have both sides of important issues which are being discussed in the press of the day.

WARNING TO CO-OPERATORS.

There is a warning to all co-operative enterprises in the loss of $771,000, incurred by the Equity Co-operative Packing company of Fargo, that such concerns are not immune from the hazards of business and that they require business efficiency to the same extent as corporations that distribute their earnings only in dividends on stock. This Fargo lesson should be taken to heart by those Minnesota farmers who are planning large extensions of the co-operative method of marketing their produce.

It is undisputed that the decline in value of livestock, which is the direct result of the decline in demand abroad for American meat products, caused a heavy loss to the co-operative packing company, which bought at the top of the market and has had to sell at reduced profits or less than the cost of production. Economic conditions beyond the control of the co-operators, the state or the nation had their inevitable effect. Inability to get credit and carry over products, in the hope of a subsequent rise, added to the loss.

It is charged that the packing management has not been efficient. Whether that is true or not, it is undeniable that the highest efficiency is necessary to success in competition with the world. The result at Fargo is an indirect evidence that other packing concerns owe their success not entirely to the alleged oppression of the stock raiser but also to eliminating waste, correct estimating of the future demand and supply and getting a dollar's value for every dollar spent. The margin of profit in converting live stock into finished meat products is small and it will disappear if business principles are neglected.—St. Paul Pioneer Press.

GOOD AND BAD IN THE GOVERNOR'S MESSAGE

There is so much that is good in the message presented to the legislature today by Governor Preus that it is a pity to find one or two points, particularly in his discussion of the taxation of iron mines, to which it is necessary to take sharp exception.

In his discussion of the importance of making things right for the farmer since his welfare is the welfare of all of us and his ill fortune a hurt to us all, Governor Preus is on firm ground. In his recommendation that the legislature give all possible help to finding and developing a practical system of co-operative marketing he is pointing to a great need, not only to meet rural discontent but, by making fairer the conditions which the producer must face, to make conditions better for everybody.

The people have definitely rejected the plan of state socialism—or state capitalism, whichever it really is—which Townley proposed, and therefore by inference at least they have voted for a system of cooperative marketing. Mr. Preus urges the legislature to direct the state department of agriculture to help the farmers to organize local and terminal cooperative selling agencies, providing the department with a means of making its help effective. The plans he discusses seem practical and sound, and so is his suggestion that terminal grain exchanges be required to admit to membership under proper conditions representatives of these cooperative selling organizations, despite any present rule on these exchanges that stands in the way.

Governor Preus is distinctly right in pointing out that whatever is to be done about trading in futures will have to be done nationally to have any effect, and that such legislation affecting only one state would be futile. It would be worse than that; it would be positively harmful because it would cripple the home markets and put the farmers at the mercy of outside markets whose practices they could not reach by state laws.—Duluth Herald.

THE OLD HOME TOWN By Stanley

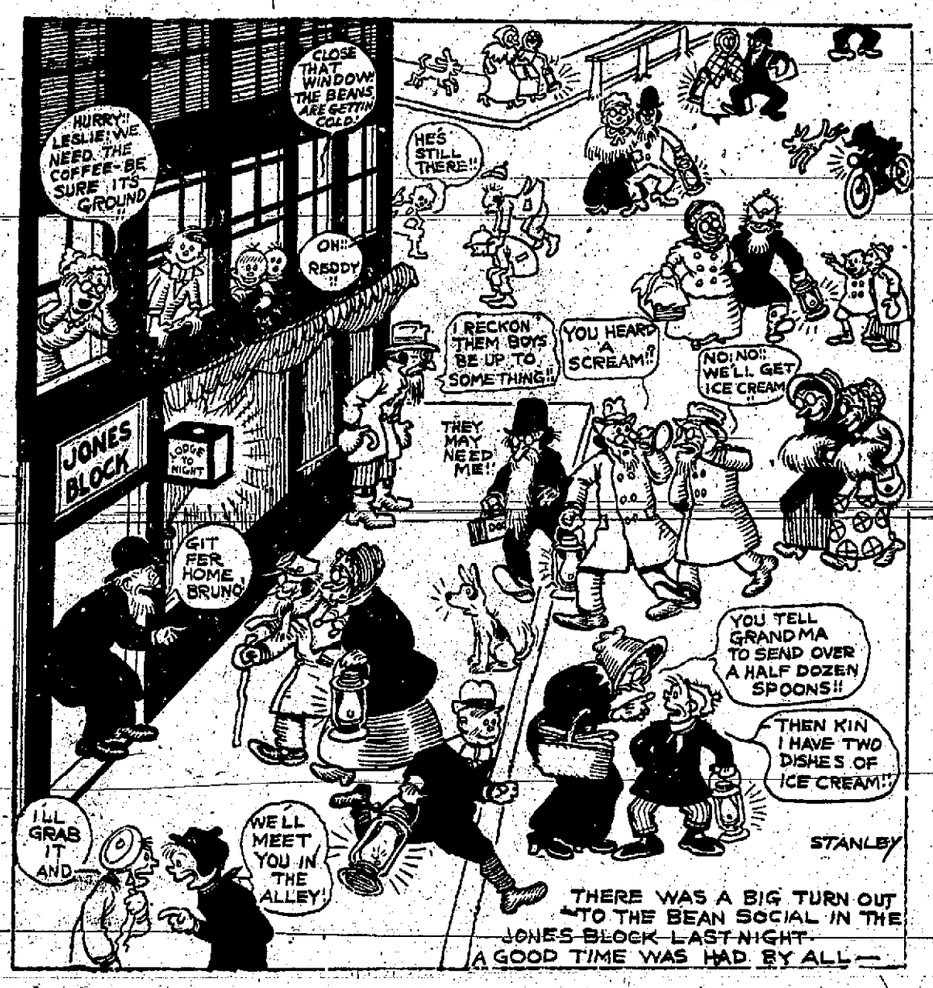

ADVENTURES OF THE TWINS

By Oliver Roberts Barton.

"The Jinn Returns."

At last the twins were about to escape from the under-sea palace of the wicked Jinn. With the kind aid of the lobster, the crab and the sea-cucumber, they had found their lost box containing their charms, and the Magic Green Shoes.

As the water cleared slowly they made out the form of a giant cuttle-fish.

But just as Nancy was about to slip her left foot into one of her shoes and Nick was sitting down upon the white sand to draw on his, the sea grew suddenly black. Nobody could see an inch in front of his nose, and the twins dropped their shoes with a cry of dismay.

"Great goodness!" cried the lobster. "It must be six o'clock and time for the Jinn's dinner. I've been wasting my time out here and never noticing how late it was getting. The Jinn will be sliding home on the great Northern Lights and not a bite to eat. He'll boil me sure this time. Oh, me, oh my!"

"And I," wailed the hermit-crab, "can't find my way into the whelk-shell where I live. Now just see what you've done, children. I've got to spend the night outdoors and someone will eat me."

"Yes," went on the sea-cucumber, "and I mislaid my stomach after I cut it off. There was a pearl in it that I wanted to save."

Just then the twins heard a laugh and smelled hyacinth perfume. They knew what that meant. The wicked Jinn had returned before anyone was expecting him. As the water cleared away, they made out the form of a giant cuttle-fish. Then they knew that night had not come at all, but that the cuttle fish had spit black licorice into the ocean.

"I see!" said the cuttle-fish with a wicked nod. "I just in time. It was the Jinn himself.

(Copyright, 1921, N. E. A.)

SUPREME COURT

From Burleigh County.

John McDonough, Plaintiff and Appellant, vs. Russell-Miller Milling Company, a corporation, Defendant and Respondent.

(Syllabus.)

The plaintiff is the owner of certain lands, within the boundaries of the city of Dickinson, traversed by the Heart River. He brought this action to recover damages against the defendant, who is an upper riparian owner, for pollution of the stream. In this action the plaintiff was awarded damages for the acts of the defendant: (1) rendering unsalable the ice on the river on plaintiff's premises; (2) depreciating the rental value of a pasture adjacent to the river; and (3) interfering with the enjoyment of plaintiff's dwelling house. Prior to the time involved in this action, the city of Dickinson had enacted an ordinance prohibiting the cutting of ice from a certain portion of Heart River within the city limits. Plaintiff's premises were within such prohibited district.

It is held: 1. That the trial court, on motion for judgment notwithstanding the verdict or for a new trial, properly ruled that plaintiff could not recover damages or pollution of his ice field.

2. That as to the other two items of damages, it cannot be said as a matter of law that plaintiff has no cause of action; hence, the trial court should not have ordered judgment in favor of the defendant for a dismissal of the action, but should have ordered a new trial of the action.

3. That such action does not abate by the death of the plaintiff.

From a judgment of the district court of Burleigh County, Nuessle, Special Judge, plaintiff appeals.

Reversed and remanded for a new trial.

Per Curiam opinion. Grace and Bronson, J. J. dissent.

T. F. Murtha, C. H. Starke, and F. C. Heffron, Attorneys for appellant.

Young, Conmy & Young, Attorneys for respondent.

Be Slender

True way to become slender, agile, healthy, is now yours. See the pictures; the shadows are to give you idea of size before reduction of weight. No starving or tedious exercises. No dosing with salts, etc.; no thyroid, no loss of time. Just follow the simple, easy Korein system and reduce 10 to 60 pounds (whatever you need to) under money-refund guarantee. Safe, reliable, recommended by physicians. Add to your capability and charm. Amaze all who know you. Become lighter in step, younger in appearance, attractive, gain in health, add years to your life! Take your measurements and weight often and look at yourself in mirror to know the great benefits. Don't lose any more time; start now and enjoy the thrill of becoming slender. Ask for box of KOREIN TABULES (pronounced koreen) at any drug store. Accept no substitute. Or mail $1.00 to us for box, or write for free brochure. Korein Co., NF-68, Station K, New York, N. Y.

EVERETT TRUE BY CONDO

MAKING PLACES FOR DIMPLES

Wonderful Effect of Reolo in Filling Out Hollow Cheeks With New Firm Flesh.

Regardless of what and how much you eat, if the nervous system is unstrung and the iron has been burned

out of the blood, the long, drawn face and haunted expression will remain. But put Reolo into your blood, let the nerve centers come in contact with it, and then you have started upward. There is one component of Reolo that actually provokes an increase of flesh. In combination with this element there are ingredients that increase red corpuscles enormously in certain anemic conditions. In a day or two the appetite improves in a way that is a revelation to those who found it hard work to eat, and soon the bluish pallor of the skin is replaced with the pinkish hue of health. You now not only feel well, you look it, such is the remarkable influence of Reolo in but a few short days. But this it not all. Reolo has intensified the activity of the vital processes to such an extent that the old feeling of exhaustion after effort is completely gone. It is certainly a most comfortable and satisfactory feeling of reassurance, and there is no other condition to be compared to it.

Ask any of the clerks at Finney's Drug store and any other leading drug store about Reolo. They are selling it and recommending it upon the strength of what they see every day, men and women the very picture of health who six weeks before were nervous and bloodless despondents. Get a $1.00 box of Reolo today and live.

state immigration department for two years.

SENATE BILLS

Bills introduced in the senate follow:

S. F. 30—Whitman—Providing $100 expense money monthly for district judges when sitting away from county of residence—state affairs.

S. F. 31—Whitman—Providing salary of $3,500 a year for court reporters—state affairs.

S. F. 32—Garberg—Permitting bail in sufficient securities for persons charged with murder—judiciary.

S. F. 33—Garberg—Prohibiting trespassing by animals and providing for damages in case of violation of law—live stock.

S. F. 34—Thorson—Legalizing publication of legal notices in official newspaper prior to Jan. 1, 1921—public printing.

S. F. 35—Berg—Repealing law giving banks power to apply deposits on indebtedness—judiciary.

S. F. 36—Garberg—Relating to terms of office of police magistrates—state affairs.

S. F. 37—Baird—An act to cure defects in real estate title due to failure of foreign corporations to comply with Section 5,238, Compiled Laws of 1913—Ways and Means.

S. F. 38—Gross—Providing that levies in villages, towns and cities must not exceed amount equal to one-fifth of combined levies for the last five years except by majority vote of the electors thereof—tax and tax laws.

S. F. 39—Liederbach—Appropriating $175,000 out of highway fund for purpose of aiding construction of Missouri rived bridge—appropriation.

S. F. 40—Ployhar—Providing that school districts interested in education of their peoples at model schools connected with state institutions—education.

S. F. 41—Noltimier and Ployhar—Increasing powers of park commission—ways and means.

S. F. 42—Liederbach—Permitting women to serve on jury—Judiciary.

S. F. 43—Prohibiting rediscount of soldier's bonus for less than ninety per cent of principal—military affairs.

S. F. 44—Baird—Providing Jan. 1 following election as date on which election of legal newspapers become effective—ways and means.

S. F. 45—Baird—Referring to deeds for transfer of coal lands—judiciary.

HOUSE BILLS

H. B. 49—Jardine—Amending laws regarding qualifications for jurors, providing exemptions. Judiciary.

H. B. 50—McClarty—Changing method of changing boundaries of school districts. Cities and counties.

H. B. 51—McClarty—Prohibiting smoking in dining rooms and cafes State Affairs.

H. B. 52—Boyd, etc.—Increasing soldiers bonus tax to one mill. State affairs.

H. B. 53—Larson and Sagen—Providing statement by elevators be filed with register of deeds and holders of mortgages or liens on grain shall not sustain action unless they are registered or personal service made. State affairs.

H. B. 54—Babcock—Providing county commissioners shall be allowed $7.50 per day for days necessarily in offices and 10 cents per mile travel pay. Ways and Means.

H. B. 55—Starke—Providing union printing label not necessary on institutional printing in towns in which there is no branch of I. T. U. Public Printing.

H. B. 56—Starke—Relating to judgments, amending section 7643 of compiled laws. Judiciary.

H. B. 57—Kitchen—Relating to joint maintenance of schools by county and state. Agriculture.

H. B. 58—Johnson, of Steele—Providing appropriation of $200,000 for

A Stubborn Cough Loosens Right Up

This home-made remedy is a wonder for quick results. Easily and cheaply made.

Here is a home-made syrup which millions of people have found to be the most dependable means of breaking up stubborn coughs. It is cheap and simple, but very prompt in action. Under its healing, soothing influence, chest soreness goes, phlegm loosens, breathing becomes easier, tickling in throat stops and you get a good night's restful sleep. The usual throat and chest colds are conquered by it in 24 hours or less. Nothing better for bronchitis, hoarseness, croup, throat tickle, bronchial asthma or winter coughs.

To make this splendid cough syrup, pour 2½ ounces of Pinex into a pint bottle and fill the bottle with plain granulated sugar syrup and shake thoroughly. If you prefer, use clarified molasses, honey, or corn syrup, instead of sugar syrup. Either way you get a full pint—a family supply—of much better cough syrup than you could buy ready-made for three times the money. Keeps perfectly and children love its pleasant taste.

Pinex is a special and highly concentrated compound of genuine Norway pine extract, known the world over for its prompt healing effect upon the membranes.

To avoid disappointment ask your druggist for "2½ ounces of Pinex" with full directions, and don't accept anything else. Guaranteed to give absolute satisfaction or money promptly refunded. The Pinex Co., Ft. Wayne, Ind.

NewspaperARCHIVE® NewspaperARCHIVE®

CLASSIFIED ADVERTISEMENTS

HELP WANTED—MALE

WANTED—Coal miners by Beulah Coal Mining Co., at Beulah, N. D. Steady work. Apply at mine or at Bismarck office in Haggart Bldg. 1-12-tf

LEARN BARBER TRADE—At the Moler Barber College, Oldest institution of its kind. Established 1893. Time and expense saved by our methods. Catalog free. Moler Barber College 107 N Nicollet Ave., Minneapolis. 12-30-1mo

SEE Y. M. C. A AUTO SCHOOL. LOS ANGELES: None better. Start right. 1-27-1t

SALESMAN

WANTED—10 salesmen for North Dakota. Excellent opportunity. Men capable of earning from $18 to $50 per day. Write Box 693, Bismarck, N. D. 1-25-1w

WORK WANTED

WOMAN WANTS WORK—By day or hour, washing, cleaning or sewing. Phone 570-X 1-22-1w

GIRL WANTS work by day or hour. Call 917. 1-26-3t

WISCONSIN FARM LANDS

LANDOLOGY SPECIAL NUMBER—Just out, containing 1921 facts of clover land in Marinette County, Wisconsin. If for a home or as an investment you are thinking of buying good farm lands where farmers grow rich, send at once for this special number of Landology. It is free on request. Address Skidmore-Riehle Land Co., 435 Skidmore-Riehle Bldg., Marinette, Wisconsin. 1-3-3mos

ROOMS FOR RENT

FOR RENT—Room with board for two girls; $35 per month; three blocks from street car line. Write 184 Tribune. 1-25-5t

FOR RENT—Two modern furnished rooms. 418 Fifth street. 1-25-3t

FOR RENT—Furnished rooms. 220 So. 6th street. Phone 936-R. 1-24-5t

FURNISHED ROOM FOR RENT. 802 Ave. B. 1-13-tf

LAND

FOR SALE—The Teachout grain and stock farm, the whole of section 30, near Stewartsdale, Burleigh county, North Dakota, well improved, about 400 acres of cultivated land, about all fenced, comparatively new house of seven rooms, including four bedrooms, full basement, hard wood floors down stairs, large barn, stable and hay room, good frame granary, good frame chicken house, fine well of water, pump and windmill, for $26 per acre on terms.
GEO. M. REGISTER. 1-20-3w

FOR SALE OR RENT—320 acres of good hay land. Inquire of R. G. Price, Decorah, Iowa. 1-25-14t

ROOMS WANTED

WANTED TO RENT—Furnished room in modern house or small apartment. Call 328-X. 1-27-3t

FOR SALE OR RENT—HOUSES AND FLATS

FOR SALE—Immediate possession, 7-room modern bungalow, including 3 bedrooms; well located; east front; desirable; immediate possession; on terms. Geo. M. Register. 1-26-1wk

MISCELLANEOUS

FOR SALE—Hardware, Furniture and undertaker store, in good lively town of 600 population, electric light and water works. Will take in trade good land for part of it and the balance cash. Total price for stock fixtures and building, $16,000. For further details address Lock Box 277, Elgin, N. D. 1-26-1wk

$50.00 FIVE THOUSAND BARREL WELL—Five acres for $50.00, new lease, completely surrounded by production or wells drilling. An investment of $50.00 may mean riches to you, it has to others. Reference First National Bank. O. J. Green & Co., Pecos, Texas. 1-25-1w

THREE STRAY horses at my farm: One bay gelding, one dark steel gray mare and bay colt. Owner may have same by paying damages and paying for this ad. M. J. Wildes, Menoken, N. D. 1-25-1wk

FIRST CLASS WORK—Cleaning, pressing, repairing, dyeing, ladies' and men's clothing. Eagle Tailoring & Hat Works, phone 58, opposite postoffice 1-18-tf

PRE WAR PRICES on cleaning, reblocking and remodeling men's hats. Eagle Tailoring & Hat Works, Phone 58, opposite Postoffice. 1-18-tf

A NO 10 PAIL of Pure Montana Honey delivered at any post office in North Dakota for $2.50 cash with order. B. F. Smith, Jr., Fromberg, Mont. 1-15-1 mo.

FOR SALE—Brass bed, very best sagless spring and cotton felt mattress. Phone 282-K, between 7 and 9:30 P. M. 1-25-3t

FOR RENT—Office desk space in good central office, ground floor. Phone 798. 1-27-3t

LADIES—We clean and press accordian pleated skirts. Klein, the tailor. 1-22-1w

BARGAINS on used sewing machines. Singer Sewing Machine Store. 1-25-5t

FOR SALE—2,000 shares Idawa Mining stock. Box 533, Fargo. 1-25-7t

DOINGS OF THE DUFFS

A Case of Robber-Robbed. BY ALLMAN

PARCEL POST DELIVERS EGGS TO DOOR OF CITY CONSUMERS

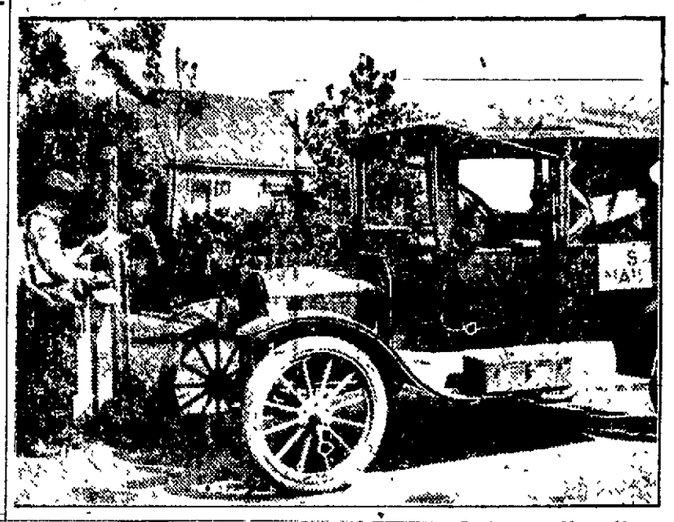

One Big Advantage of the Parcel Post Is That One Package or Many May Be Sent.

If the rural delivery is at your door, the city market is there for your small produce, say specialists of the United States Department of Agriculture. At present many producers are neglecting entirely this marketing medium or are not utilizing it to the extent they might. Wider use of the parcel post for marketing eggs is particularly advisable for the small producer who can profitably and advantageously build up a direct trade with the city. When here produce is marketed directly from the farm to the city there will be less complaint on the part of the producer that the prices he must sell for are too low, and less on the part of the consumer that the prices he pays are too high.

Sell Only First-Class Eggs.

It is preferable to produce infertile eggs for market, as fertile eggs deteriorate rapidly in warm weather and are the cause of much loss. The eggs should be gathered at least once a day and stored in a well-ventilated place, where they can be kept as cool as possible. As washing removes the mucilaginous coating of eggs and opens the pores of the shell, it should not be practiced in the case of eggs intended for high class trade. Soiled eggs should be used at home or disposed of otherwise than to a parcel-post customer.

If there is any doubt concerning the freshness or quality of the eggs, they should be candled, so that all eggs showing any defect may be held at home—say poultry specialists of the United States Department of Agriculture. For parcel post shipment it is essential that uniform containers and a uniform pack should be used, as otherwise the packages will not wear well nor will they look attractive and appeal to the fancy trade. Furthermore, the containers should be stout and durable, so as to make it worth while to return them as "empties" for subsequent use.

According to post office regulations eggs will be accepted for local delivery when they are so packed in a basket or other container as to prevent damage to other mail matter. Eggs to be sent beyond the local office are accepted for mailing, regardless of distance, when each egg is wrapped separately and surrounded with excelsior, cotton or other suitable material and packed in a strong container made of double-faced, corrugated pasteboard, metal, wood or other suitable material and wrapped so that nothing can escape from the package. All such parcels must be labeled "Eggs." Eggs in parcels weighing more than 20 pounds are accepted for mailing to offices in the first and second zones when packed in crates, boxes, buckets or other containers having tight bottoms to prevent the escape of anything from the package and so constructed as properly to protect the contents. Such packages must be marked "Eggs—This Side Up" and must be transported outside of mail sacks or boxes.

It is advisable that square block tissue paper, which comes in packages of 500 sheets each, soft wrapping paper, or newspaper should be used around each egg, as otherwise there is a danger of breakage in handling. Average hens' eggs will weigh about two ounces apiece, or between two and three pounds a dozen, when properly packed for mailing in a carton. Most parcels containing a dozen eggs will exceed two pounds, but will not reach three; therefore the postage on them will be 7 cents within the first and second zones, or 150-mile limit. A parcel containing two dozen eggs will add, perhaps, 2 cents to the postage, though sometimes only 1 cent, depending on the character of the container and wrapper.

Ship Large-Size Packages.

The larger the parcel, within the size and weight limits, the cheaper is the postage, as the first pound of every package costs 5 cents within the first and second zones, while each additional pound, up to 50, costs but 1 cent.

BONES OF HISTORIC RACE

Anthropologists Intensely Interested in Discovery of Indian Skeletons in California.

New indications that California was once inhabited by a race of gigantic Indians was furnished when sewer diggers on Ferry and Howard streets, in the heart of the business district of Martinez, Cal., uncovered an Indian burial ground, with skeletons measuring more than seven feet.

Several skulls and one well-preserved skeleton are to be given over to the investigators of the anthropology department of the University of California. The skulls and skeletons are declared to be of highly important and scientific value.

Discovery of the burial ground has revived an old Indian legend that an immense treasure of gold nuggets was interred with a body of a chief of the ancient tribe of the giant Indians. So convinced are the residents in the truth of this legend that great crowds have thronged around the sewer diggers, largely hampering their activities, and more than a score of persons have applied to the municipal authorities for positions on the city's sewer-digging crew.

According to the ancient Indian legend, the vast gold treasure was buried in close proximity to where the bones were recovered.

Eight years ago William Alman, curator of the museum in Golden Gate park, San Francisco, declared that skeletons unearthed near Concord were the most valuable contributions to the scientific investigations of the state's prehistoric Indians.

FIND SHELLS CENTURIES OLD

Belief That Relics Unearthed by Workmen in Oregon Were Used as Ornaments by Indians.

Sea shells about six inches across were uncovered by workers recently at Big Eddy, near The Dalles, Ore., lying at the heads of Indian skeletons. They were decayed and crumbled when touched. These shells showed indications of having been used as ear ornaments. They are of the species of shell-fish commonly called "cohogs" on the Atlantic coast, according to persons who have observed them, and do not grow to the size of those found on the Pacific coast.

Wonderfully perfect spear and arrow-heads, made of obsidian, a rock found no nearer than California, also were unearthed. All of the chipping on the arrow-points found appeared to be much finer than later Indian work, local amateur collectors declared.

The relics found by highway workers at Big Eddy are an accumulation of centuries, in the opinion of D. L. Cates, city recorder, who has lived in and around The Dalles for more than 60 years. He points out that in the hills back of Big Eddy trails worn in the rock may be seen, evidence of the activities of Indians who used these trails for hundreds of years. Mr. Cates says that at Big Eddy the Indians find finer salmon fishing than at any other place along the river and have been making the trip to that place annually probably ever since salmon began running up the Columbia.

Photography 100 Years Old.

This is the centenary of photography. So rapidly does the world progress, so essential a part of our civilization has become the taking of pictures, that it is difficult to realize that the art was unknown when Monroe first entered the White House. Yet in 1820 Niepce, first of all men, succeeded in producing what might be called a photograph, a rude impression on a silver plate rendered sensitive by a layer of asphaltum saturated with oil of lavender.

And though this discovery awakened world-wide interest at the time, this method could not be put into general use, and not until 1839 did Daguerre succeed in producing the first practical photograph. After that date the art advanced rapidly, so rapidly, in fact, that before 1850 the daguerreotype was common in every village, in every family. From the silver plates of Niepce to the motion picture of today is a long step, a step which but illustrates the rapidity with which modern civilization advances.

FIVE BILLS UP TO CONGRESS

Legion Legislative Committee Is Pressing Passage of Measures Important to World War Men.

Five bills are being pressed by the legislative committee of the American Legion at the present session of congress. Foremost among those in public interest is the Fordney bill, that provides adjusted compensation for all ex-service men, but more important in the eyes of Legion men are the Watson bill, the Rogers bill, the Stevenson bill and a sundry appropriation bill allowing $10,000,000 for hospital construction.

The Fordney, or "bonus" bill, passed the house in the last days of the last session of the Sixty-sixth congress. It then was referred to the senate finance committee, of which Senator Boies Penrose of Pennsylvania is chairman. Assurances were given that early hearings would be held on the bill.

The Fordney bill, as it stands now, provides a cash payment for all veterans up to and including the grade of captain, of one dollar a day for each day of home service, and $1.25 a day for foreign service, with a limit of $500 and $625, respectively. Or, the option of the same amount, plus 40 per cent if taken in the form of government certificates, assistance in the purchase of a home or farm or vocational training.

The Fordney bill, however, will be subordinated to the other four pet Legion measures, all of which aim at the improvement of the condition of the disabled. In this the legislative committee is following the mandate of the second national Legion convention, which went on record that "matters for the benefit of the sick and disabled are of first importance and are to be given preference over all other legislation affecting the welfare of the service men."

The Wason bill provides for 14 regional branches of the bureau of war risk insurance, as many sub-offices as may be necessary, and would make it possible for ex-service men to pay their government insurance premiums at any post office. It relieves from the payment of premiums disabled men in hospitals or taking vocational training and men temporarily disabled. It extends the time in which ex-service men may apply for hospitalization. It is a bill that would improve the efficiency of the war risk bureau and would give justice to the disabled. The Watson bill passed the house unanimously at the last session. It then was referred to a sub-committee of the senate finance committee.

The Rogers bill represents the efforts of the American Legion to obtain cooperation between the bureaus functioning for the benefit of disabled ex-service men. It provides for the transfer of the rehabilitation section of the federal board of vocational training and of the public health service to the jurisdiction of the war risk bureau. The plan is to have all the bureaus under one directing and responsible head, preferably a new cabinet officer.

The Stevenson bill would establish the same privilege of retirement for disabled officers of the emergency forces as is now enjoyed by officers of the regular army, a privilege already accorded by congress to emergency officers of the navy.

Homes That Preachers Came From

It is interesting to note the type of homes that preachers come from. In the Methodist denomination 66.7 per cent of the preachers come from farmers' homes and 11.8 per cent from preachers' homes. In the southern Presbyterian denomination 47.7 per cent come from farmers' homes and 18 per cent of the preachers come from parsonages. In the Presbyterians of the United States of America 33 per cent come from farmers' homes while 15 per cent come from parsonages.—From Georgia Methodist Conference Notes in Atlanta Constitution.

Butterflies, which are very prolific in Australia, are suffocated in millions by the aborigines and, separated from their wings, pressed into cakes and eaten.

WEEDS ARE INJURIOUS

Weeds are injurious to man in the following ways: 1. They crowd out the growing crop. 2. They consume the moisture necessary for a crop. 3. They consume the mineral or other food elements essential to a crop. 4. They pull down a crop. 5. They are injurious because they harbor insects. 6. They are injurious because they harbor parasitic fungi. 7. They prevent the proper cultivation of the soil. 8. They may cause conditions which breed diseases. 9. They may poison the soil. 10. They stop drains. 11. They poison animals and man. Prof. L. H. Pammel, Iowa State College.

IDEA WOULD PLEASE DICKENS

First Free Children's Library in England to Be Opened in Old Home of Novelist.

There is to be opened soon the first free library for children in England in a building in which that lover of children, Charles Dickens, spent several eventful years of his own childhood. It is an idea so appropriate and fitting that all supporters of the scheme must wish for its success, remarks the Christian Science Monitor. The house in question is 33 Johnson street, Somerstown, and the Dickens family lived here after they left Chatham, being tenants of the house for five years. From this house Dickens, the father, was taken to the Debtors' prison, the Marshalsea, an incident which afterward supplied his son with "copy" for two of his most famous books, "The Pickwick Papers" and "Little Dorrit."

Dickens is a striking example of how much can be accomplished by a case of real genius under adverse conditions, and it is he himself in "David Copperfield," who tells us what help and enlightenment he got in his wretched surroundings from the few nooks which made up his father's tiny library. Though small that library was a rich treasure trove to a clever child. Don Quixote and Gil Blas, each of these masterpieces is composed of many stories, and from Fielding, Smollett, Goldsmith and De Foe, Dickens must have learned the music of words and the vigor and dignity of a tale well told.

If his old house now becomes the home of a free library for children who, like him, may have a chance to forget the hard facts of their lives in the works of great authors, everyone who has the welfare of children at heart, must rejoice.

Nickel Highly Prized Metal.

Nickel is regarded as one of the most useful metals, though it lacks the prestige of silver and gold. It is bright and hard and noncorrosive and in combination with iron it has been in great demand for war equipment and for bridges and other structural work.

Violates Traffic Laws.

"While returning to camp one night I walked right into a herd of elephants," state a well known explorer in his memoirs. We have always maintained that all wild animal above the size of a rabbit should carry two head lights and one rear light while traveling after dark.—London Punch.

In India, China and New Zealand to crawl under a briar shaped like an arch is considered a sure cure for rheumatism, boils, whooping cough or other ailments.

URGE TESTING OF SEED CORN

Even When Carefully Selected and Stored It Should By Tested Before Planting.

Even when seed corn has been carefully gathered and stored it should be thoroughly tested in the spring before planting. The best way to do this is to make a seed corn testing box and test 100 ears separately.

Each kernel that is tested must be perfect, and not injured at the tip when it is removed from the ear. Hand-shelling will give much fewer injured tips than machine shelling, and should be used with all seed corn. If three or more kernels out of ten from any one ear fail to grow it will be wise to test every ear in the entire supply of seed. If the 100 tested ears show no poor ones, further testing of the supply is unnecessary.

PROPER CLUTCH LUBRICATION

Truck Operator Will Do Well to Use Oil Recommended by Manufacturer of Vehicle.

One rule the truck operator will be well advised to cling to as regards the lubrication of the disk clutch and that is always to use the brand of oil recommended by the maker of the vehicle. The truck clutch shoulders a heavy burden at best and absolutely correct lubrication is essential to efficient operation of continued service.

BUSINESS DIRECTORY

WEBB BROTHERS
Undertakers — Embalmers — Funeral Directors
Licensed Embalmer in Charge
DAY PHONE 50 — NIGHT PHONES 65—887

BISMARCK MOTOR COMPANY
Distributors of
STUDEBAKER
and
CADILLAC
AUTOMOBILES

PERRY UNDERTAKING PARLORS
Licensed Embalmers in Charge
Day Phone 100 — Night Phone 100 or 687

BISMARCK FURNITURE COMPANY
220 MAIN STREET
Upholstered Furniture Made to Order

Hupmobile
CARL PEDERSON
FACTORY DISTRIBUTOR,
Southwestern North Dakota and Southeastern Montana
BISMARCK, N. D.

Richmond & Whitney
SHOE FITTERS
MAIN STREET

New York City has a bird hospital, where two women specialists treat the feathered folk.

Freckles and His Friends

That's Right, How Can He? By Blosser

R. S. ENGE, D. C. Ph. C.
Chiropractor
Consultation Free
Suite 9, 11—Lucas Block—Phone 260

NEWSPAPER ARCHIVE®

The Insider Says

Anne Morgan is for charity, but not for taxation on it. She's fighting a bill in the New York Legislature that would tax charity bouts.

—o—

The stork can't find a place to leave the $500,000 fight baby. There's no orphan's home for such expensive kids

—o—

Now that Dempsey has a little cash on hand the gang is after him. Life is one suit after another for the champ.

—o—

Huggins wants two more good men for the Yanks. This fellow has an awful appetite for stars.

—o—

In one year 3869 rounds of boxing have been pulled off at the Newport naval station. The casualties were Two teeth missing, one shoulder dislocated, three broken fingers, and one sprained ankle.

—o—

Kid Gleason will take 20 pitchers to training camp and break 'em.

—o—

If Edouard Horemans, Belgian cue whiz, doesn't quit shooting such mean pool he'll never get Hoppe to take him on.

—o—

Pal Moran of New Orleans has mingled in more 15 and 20-round fights than any other lightweight. Pal is 22. His real name's Paul Miorana Nobody has ever knocked him kicking.

—o—

Dick Kerr is not a kicker, but
He likes his little whack;
His contract didn't suit him so
He up and fired it back.

—o—

Carpentier is selling aluminum pots and kettles. He gives an autographed tintype of his likeness to each customer.

—o—

The Waseda University nine of Tokio will tour the United States next spring and summer.

—o—

If Lee Fohl wins a pennant,
And Donovan kicks through,
We'll throw away the dope stick
And no more trouble you.

—o—

The Yanks have signed Jim Bradshaw, star catcher of Lafayette College. He's the same build as Ralph Perkins, hit .318 against college pitching and fielded .986.

TEXAS WILL BE ROOKIES' PARADISE!

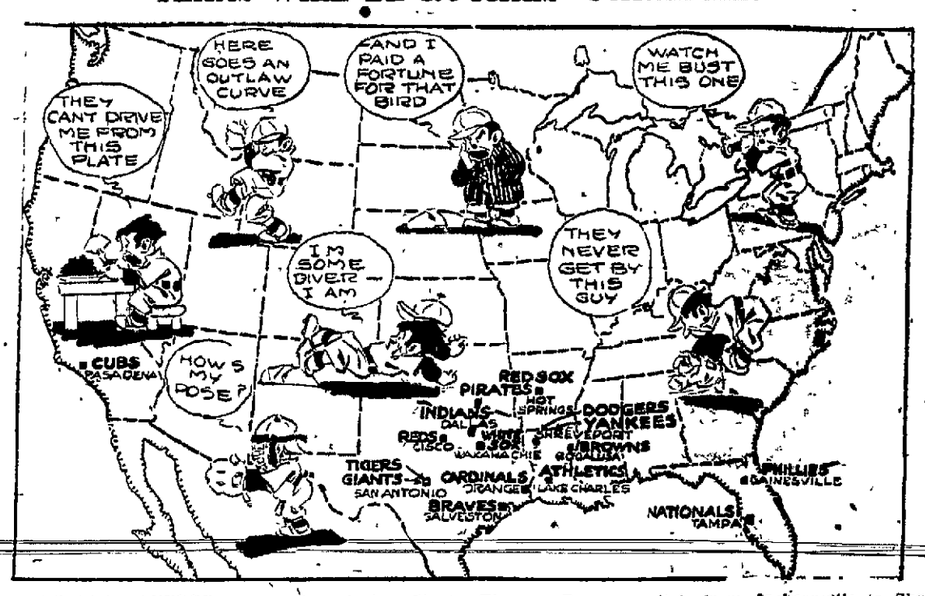

BY DEAN SNYDER

Dixie! Hot! But mostly Texas!

The tag-end of February and the first week of March will find all the 16 major league ball clubs making tracks for spring training camps

Texas gets seven of them, Louisiana four, Arkansas and Florida two each and California one.

Only six clubs—three in the National and three in the American—are going back to their 1920 training lairs.

The Pirates and the Red Sox will jungle up in Hot Springs, Ark. The Giants and Tigers ditto in San Antonio

The Chicago Cubs are the lone wolves of the flock. Skipper Johnny Evers takes his crew back to Pasadena, Cal.

Slight Florida

Florida—the state that divided honors with Texas last year—attracted only two clubs back. Tampa, on the west coast, gets Clark Griffith's Nationals and Gainesville, on the east shore line, will entertain the lowly Phillies.

The Cubs and the Nationals will be the farthest separated. The distance as the crow flies from Pasadena to Tampa is 2250 miles. By rail it's nearly 2800 miles.

Stick Together

Of the lot ten clubs will be within a radius of 180 miles of each other in Texas and Louisiana. They are the Dodgers, Yankees, Indians, White Sox Reds, Giants Tigers, Braves, Cards and Athletics.

There's a general exodus back to Texas. Reasons for giving Florida the cold shoulder are: nearness to Cuba's booze, too much society and poor climate on the march homeward.

Reds Learn Lesson.

The Reds after winning the National League city plunged into Florida's "Four Hundred" at Miami in 1920. Pat Moran found a pleasure resort a bad place to condition ball players. Hence they go to Cisco, Tex., for business this spring.

The Pirates go back to Hot Springs.

The Cubs return to Pasadena, Cal., because Owner Wrigley is landlord of the Catalina Islands.

Branch Rickey is switching the Cards from Brownsville to Orange. Brownsville was too near Matamorous with its gambling games and its Mexican hooch.

Robbie's Hunch.

San Antonio suits the Giants.

Uncle Robbie is taking his Dodgers to Shreveport, La., to be near the Yankees so they can rake in more dough in exhibition games. Robbie tried Jacksonville society last spring.

The Phillies move from Birmingham to Gainesville. Owner Baker is experimenting.

The Braves forsake Columbus, Ga., for Galveston. More experimenting.

Best for Babe.

In the American League the Yankees switch from Jacksonville to Shreveport. It'll be easier to handle Babe Ruth in Louisiana than among Florida's elite

The Washington Nationals go back to Tampa.

The Red Sox get good results at Hot Springs.

Lake Charles treated Connie Mack and his gawky kids splendidly last spring so the Athletics will let well enough alone.

The White Sox move from Waco to Cisco. Gleason wants to vary the scenery a bit since the bad bust of 1920.

Cobb Experiments.

Ty Cobb and his Detroit Tigers will give Macon, Ga., the go-by and make a fresh start at San Antonio. They got a bad break in weather in Georgia last spring.

Tris Speaker is taking his world champion Indians away from New Orleans and the ponies Besides, Dallas is giving the Tribe a cash bonus for coming.

Bogalusa, La., is the new host to big league ball clubs. The Browns go there. The club conditioned at Taylor, Tex., last year. The switch is an experiment.

Camps Costly.

Spring training is an expensive part of big league baseball.

Yet it's as necessary as dates in an almanac.

Yearly each club spends about $10,000 to try out the rookies and to tone up the veterans.

In another six weeks the crack of the bat will be making things noisy south of the Mason-Dixon line. And most of it will be in the Lone Star state.

NORMAL SCHOOL WINS BALL GAME

Valley City, Jan. 27.—The Valley City Normal School quint completely swept the players of the team from Concordia College off their feet Tuesday night in a one-sided game of basketball which was played in the Normal School gymnasium. The final score was 60 to 6 in favor of the local team.

Concordia College played a game fight but could not advance the ball past the center of the floor. The Normal School easily intercepted the ball and carried it down the floor for goals. No time during the game were the locals required to work hard. Their speed, clever and snappy passing, and offensive movements bewildered the visitors. In the first half the score was 30 to 2. In the second half three substitutes were played with two of the first team but Concordia was held to two long shots. The game ended in a whirl of speed that was spectacular.

Goodby, Climate Alibi!

Wanderlust has hit the California Bears(!)

The University of California gridders want to come east and play either Harvard, Yale or Princeton next fall.

The climate bugaboo has no weight with them.

Coach Andy Smith says there's nothing to the climate alibi. He wants to prove it.

Harvard used the atmospheric alibi as an excuse for not beating Oregon worse two years ago when the Crimson eleven went west.

Ohio State took the venture and the pleasure of the risk last fall and went down.

The Buckeye coach made no alibis. He wouldn't let his players hand out any. But Ohio State's friends did dig up the climatic specter.

Boxers travel all over the world and fight. They used to produce the temperature and the altitude alibi when they lost. But it exploded long ago. If they can hit hard enough they can win anywhere.

Football teams can travel without losing their "kick" providing they've got it when they leave home.

CURED HIS RUPTURE

I was badly ruptured while lifting a trunk several years ago. Doctors said my only hope of cure was an operation. Trusses did me no good. Finally I got hold of something that quickly and completely cured me. Years have passed and the rupture has never returned, although I am doing hard work as a carpenter. There was no operation, no lost time, no trouble. I have nothing to sell, but will give full information about how you may find a complete cure without operation, if you write to me, Eugene M. Pullen Carpenter, 811G Marcellus Avenue, Manasquan, N. J. Better cut out this notice and show it to others who are ruptured—you may save a life or at least stop the misery of rupture and the worry and danger of an operation.

WHO COULDN'T SKATE?

Here is one of the reasons why Chicago boys like to learn to skate. She is Miss Bonnie Moore, skating teacher at the Mayor Thompson school in Chicago. The fortunate student is Robert Seaton.

BUILDING YOUR BUSINESS PRINTING

With Machinery That Has Automatic Intelligence and Correctness

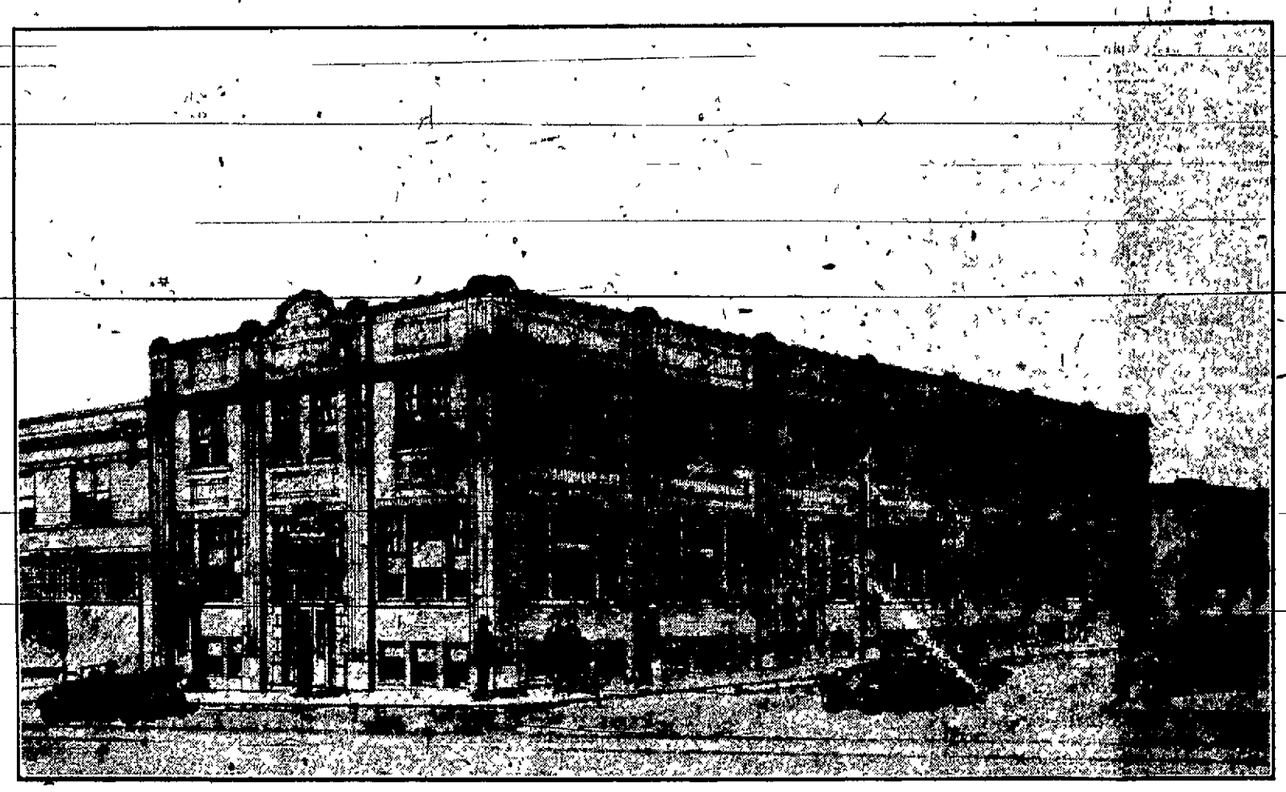

Tribune's New Commercial Printing and Newspaper Establishment, Fourth and Thayer Streets

The business man has always been particular with his business stationery, for when he addresses a letter to a customer or business firm, the first thing he wants to see is a well arranged and perfect printed sheet.

In order to meet the desired accuracy in printing, we have installed AUTOMATIC SELF-FEEDING MACHINES which pick up each individual sheet of paper by air suction that is to be printed. This sheet is perfectly placed to the guide pins with more than human intelligence, accuracy and correctness.

With this air pressure process of printing individual sheets, there is absolutely no chance for a sheet of paper to be printed crooked which happens with hand fed sheets.

No doubt MR. BUSINESS MAN you are soon going to have some kind of business printing done and when you are ready to place your order, get in touch with us and we will have our representative call on you and talk it over.

OUR AUTOMATIC AIR FEEDERS will carry and print any size sheet of paper 3x4 to 38x50 inches and print it perfectly and straight.

Letter Heads, Statements, Cards, Booklets and Catalogs

Our Bindery Department can manufacture all kinds of Blank Books, Ledgers and Special Ruled Sheets

Call 31 and 32 for Our Service Department

THE BISMARCK TRIBUNE COMPANY

NEWSPAPER ARCHIVE® NEWSPAPER ARCHIVE®